

LIVE ONLINE AUCTION

On instructions from Govt Depts, Administrators, QLD Police & Private Vendors

WEDNESDAY 28 OCTOBER - 9.00AM

RIDE ON MOWERS, MIG WELDERS, SEWING MACHINES & OVERLOCKERS, JEWELLERY

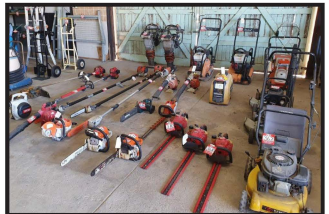

12 Nissan Elgrand Campervan, 07 Yamaha FZI 1000 Motorcycle, 05 Mitsubishi Express Van, 05 Ford Escape SUV, 98 Ford Falcon EL Futura Sapphire Sedan, F96 Ford Falcon EF Futura Sedan. Sharkcat 5.6M Cuddy 1/4 Cabin Boat w/2 x Evinrude 115Hp O/B Motor on Trailer, Norweld Cairns 3M Aluminium Punt w/Evinrude 4Hp O/B Motor on Trailer, Sportsman Craft 5.2M 1/2 Cabin Fibreglass Boat w/Evinrude 60Hp 2 Stroke O/B Motor. **Sold In Situ: QPWS Ranger Base Coen: Polycraft 4.5M Dinghy W/Mariner 40Hp 2 Stroke O/B Motor on Trailer, Polycraft Drifter 4.5M Dinghy W/Suzuki 50Hp 4 Stroke O/B Motor on Trailer.** 00 Isuzu FVM 1400 Series Refrigerated Pantech Truck, Skyjack SJ8243 Scissor Lift, Toro Z Master & Country Clipper Jazee One Zero Turn Mowers, Cox Lawnboss Ride On Mower, Fieldquip Tractor 1200mm Slasher, Oz Power 100kVa & Pramac 450kVa Generators, Holmatro Hydraulic Spreaders, Rams, Spreader Cutters, Shears & Foot Pump, Petrol Air Compressor, Trench & Plate Whacker Packer, Stihl Pole Saws, Chainsaws, Garden Blowers, Shindaiwa Hedge Trimmers, Office Equipment, Household Furniture, Commercial Catering Equipment, Hardware & Tools, Child Car & Booster Seats

AND SO MUCH MORE ...

**CONTROLLED SOCIAL DISTANCING VIEWING TUESDAY 27 OCTOBER
9AM - 6PM AT 401 SHERIDAN STREET, CAIRNS NORTH**

PLEASE NOTE: NO AUCTION DAY SITE ACCESS, LIVE ON LINE ONLY

**Visit our Website to Create Your Account for Online Bidding & Subscribe for our
Flyer & Catalogue - www.quidauctioneers.com.au**

Note: A 15% Buyers Premium will be added to the knockdown price of each lot sold, excluding Vehicles to which a 10% Premium will apply. Vehicles are sold without Statutory Warranty and are not subject to a Cooling off Period. This is a GST Inclusive Sale. E-mail catalogue requests to: auctions.support@quaid.com.au. Check us out on Facebook.

Quaid
AUCTIONEERS

AUCTIONEERS & VALUERS

401 Sheridan Street, Cairns North - Phone 405 1 3300

TERMS AND CONDITIONS OF AUCTION SALE

Quaid Real Estate Pty Ltd T/As **QUAID AUCTIONEERS (ACN: 010331423)**

AS AGENT FOR THE SELLER (Hereinafter "the Company")

1. The highest approved bidder for each lot shall be the Purchaser subject to the approval of the Vendor and the reserve price if any.
2. If any dispute or difference shall arise as to the highest bidder the Auctioneer may re-open the bidding and resubmit the lot for sale commencing with the highest amount previously bid for the lot or the Auctioneer may decide on the highest bidder in such other manner as he in his absolute discretion shall deem fit. The decision of the Auctioneer shall be final and no bidder shall have any right of recourse against the Auctioneer, the Company or the Vendor.
3. Where any person is bidding on behalf of another person, the bidder must first provide the Auctioneer with a copy of his written authority to bid to the Auctioneer prior to the commencement of the Auction otherwise the bidder is deemed to be acting on his own behalf.
4. The Auctioneer may at his discretion refuse to accept any bid from any person and no bid if accepted shall be retracted without the consent of the Auctioneer. The Auctioneer may decline the offer for any lot or withdraw any lot or lots from sale prior to the fall of the hammer for the particular lot or lots.
5. Each purchaser shall immediately after the fall of the hammer for a lot show to the Auctioneer their bidder registration number.
6. Immediately after the fall of the hammer a contract for the sale and purchase of the lot between the Vendor and the Purchaser shall be deemed to be formed at the purchase price upon the terms advised.
7. If the Property is not sold at Auction the Vendor may personally, or by the Company or by any agent negotiate freely with any one or more of the bidders or any other person(s) without incurring liability to any of the bidders.
8. The whole of the lots having been available for inspection prior to the auction no allowance or refunds will be made nor will any Purchaser be permitted to reject any lot on the ground that it is not correctly described in the catalogue. **The said lots are to be taken with all faults and defects (if any) and will be at the risk of the Purchaser on the fall of the hammer and thereafter the Vendor will be free of all responsibility for safe guarding the lot and will not be liable for any loss of or damage to the lot sold whether such loss or damage is caused or contributed to be any act neglect or default of the vendor its servants employees or agents.**
9. Neither the Vendor nor the Company make any representation express or implied or give any warranty express or implied as to the state condition or suitability of the lot or any part of it either as it exists or for any proposed usage. Any bidder/Purchaser must rely entirely upon their own inspection searches enquiries or advices as to any matter affecting the lot or any part of it. Any information given in relation to the lot by the Vendor or the Company or any agent on their behalf is given and accepted entirely without responsibility.
10. The purchaser accepts all risk and responsibility for losses, damages, personal injury and other consequences resulting directly or indirectly from the purchase of any lot and indemnifies the Vendor and the Company against all expenses, losses, damages and costs the Vendor or the Company may incur directly out of or in connection with: a) any personal injury caused to any person as a result of the use of the lot purchased from the Vendor/Company; b) any damage caused as a result of the use of any lot purchased from the Vendor/Company; and c) any negligence, breach of duty or breach of statute by the purchaser in connection with the use of the lot purchased from the Vendor/Company. To the maximum extent permitted by law, the Vendor/Company excludes all liability arising directly or indirectly from the purchase of the lot by the Purchaser.
11. The balance of the purchase price shall be paid by the Purchaser in cash, direct debit, eftpos, credit card (visa or mastercard), no later than 4.00pm AEST on the day of the sale (unless prior arrangements have been made by the Purchaser with the Vendor). In the event of delivery being made or possession obtained by the purchaser prior to payment in full of the purchase price title to and property in the lot does not pass to the Purchaser until payment has been made in full.
12. Should any deficiency arise between the quantity of goods described at the time of sale and that available at the time for delivery the Purchaser shall take and the Auctioneer shall be required to effect delivery of only the quantity actually so available. No compensation will be paid in respect of any such deficiency but the Purchaser may claim a pro-rata adjustment of the purchase price. No adjustment will be made unless the Purchaser makes this claim at or before the time of delivery.
13. All lots which have been paid for in full must be removed by the Purchaser at the Purchaser's expense by 4.30pm AEST on the day of the sale (unless prior arrangements have been made by the Purchaser with the Vendor) or as specified at the time of sale.
14. Upon any Purchaser failing to comply with any of the above conditions all monies received in part payment of the purchase price shall be absolutely forfeited to the Vendor and all lots not removed as aforesaid may be re-sold by public auction or private contract and the deficiency in price (if any) on such resale together with all costs and charges incurred in attending thereto shall be paid forthwith by the defaulting Purchaser and if not paid the Vendor has the right to recover such amount from the defaulting Purchaser as a debt and the Purchaser shall have no claim against the Vendor or the Company as a result of same.
15. Time shall be of the essence of the sale of any lot.
16. The Auctioneer reserves the right to one bid.
17. Terms are strictly cash before delivery.
18. Special Conditions Regarding: Electrical Appliances: These appliances are in a used condition and no warranty is given that their present condition complies with the safety requirements of the State Electricity Commission or that they are otherwise fit for use. It is pointed out that under the State Legislation the Purchaser is required before re-sale or use to have the appliance examined and repaired by a registered electrical contractor.
19. The Purchaser acknowledges that all lots purchased are subject to a "Buyers Premium" at a rate as stated in the Company's advertisements and catalogues. The Buyers Premium will be payable at the same time as the purchase price and is payable to the Company in consideration for services and facilities provided to the Purchaser by the Company.
20. A right to bid by or on behalf of the Vendor is expressly reserved.
21. Unless otherwise stated, goods are sold on a GST Inclusive basis.
22. The purchaser acknowledges that the Company is acting as authorised agent of the Vendor and any rights of action he may have in respect to the lots purchased by him lie against the Vendor and not the Company.
23. No servant or agent of the Company is authorised to waive, add to or vary these conditions without the written authority of the Managing Director.
24. * Denotes that the Company has a beneficial interest.
These conditions are to be read in conjunction with any special conditions outlined in the sales catalogue. Where there is inconsistency between the conditions herein and the Auction Catalogue, the Catalogue will take precedence.

NOTE TO BUYERS:

- THIS IS A GST INCLUSIVE SALE AND ITEMS ARE DEPENDENT ON WHETHER VENDORS ARE REGISTERED FOR GST.
- A 15% (INCL. GST) BUYERS PREMIUM APPLIES TO THE KNOCKDOWN PRICE OF EACH LOT SOLD EXCLUDING VEHICLES TO WHICH A 10% BUYERS PREMIUM & SELECTED MOBILE PLANT TO WHICH AN 11% BUYERS PREMIUM WILL APPLY.
- VEHICLES/MOBILE PLANT ARE SOLD WITHOUT A STATUTORY WARRANTY, ARE NOT SUBJECT TO A COOLING OFF PERIOD AND ARE SOLD UNREGISTERED AND WITHOUT A ROADWORTHY CERTIFICATE. "CP" INDICATES VEHICLES AUSTRALIAN COMPLIANCE DATE.
- TESTING FACILITIES FOR ELECTRICAL ITEMS ARE AVAILABLE ON THE DAY OF INSPECTION. PLEASE SEE OUR STAFF FOR ASSISTANCE.
- PHOTOGRAPHS TAKEN OF INDIVIDUAL LOTS ARE TAKEN IN GOOD FAITH AND REPRESENTATIVE OF THE SELLING LOTS, HOWEVER, BUYERS ARE REMINDED TO PHYSICALLY SIGHT THE LOTS ON DAY OF INSPECTION FOR ANY MINOR VARIANCES.

NO REFUNDS OR ALLOWANCES WILL BE MADE FOR MINOR CHANGES TO ACTUAL LOTS. IN ANY INSTANCE OF DISPUTE, THE AUCTIONEER WILL BE SOLE ARBITRATOR.

- PURCHASERS OF MOBILE PHONES/TABLETS ARE REMINDED THAT GOODS ARE SOLD IN AN "AS IS" CONDITION AND IT IS THE RESPONSIBILITY OF THE BUYER PRIOR TO SALE TO ENSURE THE CONDITION AND SUITABILITY OF THE PHONES/TABLETS PURCHASED. NO ASSISTANCE CAN BE PROVIDED WITH ANY PIN OR LOCK CODES REQUIRED FOR THE OPERATION OF PHONES/TABLETS.
- PLANT SAFETY INFORMATION: EQUIPMENT OFFERED FOR SALE AT THIS AUCTION MAY NOT COMPLY WITH WORKPLACE HEALTH & SAFETY STANDARDS. PRIOR TO RE-USE PURCHASERS ARE REMINDED OF THEIR OBLIGATIONS AS AN OPERATOR OF PLANT UNDER RESPECTIVE STATE BASED OHS LEGISLATION TO COMPLETE PLANT RISK ASSESSMENTS FOR THE INSTALLATION, COMMISSIONING AND OPERATION FOR THE PLANT ITEMS PURCHASED.
- PURCHASERS OF ALCOHOL MUST BE OVER 18 YEARS, DRIVERS ID TO BE SIGHTED ON COLLECTION.
- ANY MENTION OF PRECIOUS METALS AND/OR GEMS, CARAT OR WEIGHTS CONTAINED IN THE CATALOGUE IS A GUIDE ONLY. NO SALE SHALL BE INVALIDATED AND NO COMPENSATION SHALL BE PAID IN RESPECT OF ANY FAULT (WHETHER ASCERTAINABLE ON INSPECTION OR LATENT), OR ERROR OF DESCRIPTION IN THE AUCTION CATALOGUE OR OTHERWISE. THE MENTION OF PRECIOUS METALS, GEMS, CARATS OR WEIGHTS IS INCLUDED TO ASSIST POTENTIAL BIDDERS TO DECIDE WHETHER OR NOT TO ATTEND THE AUCTION AND DOES NOT CONSTITUTE ANY WARRANTY AS TO QUALITY, FITNESS FOR PURPOSE OR ACCURACY. ALL CONDITIONS AND WARRANTIES IMPOSED BY STATUTE (IN RELATION TO THE STATE, QUALITY OR FITNESS OF THE GOODS AND OF EVERY OTHER KIND) ARE HEREBY EXPRESSLY EXCLUDED. NO RESPONSIBILITY IS ACCEPTED BY THE AUCTIONEER OR HIS PRINCIPAL FOR THE ACCURACY OF ANY STATEMENT, OPINION OR INFORMATION CONTAINED IN THIS CATALOGUE AND POTENTIAL BIDDERS SHOULD RELY ON THEIR OWN ENQUIRIES ON INSPECTION BEFORE BIDDING.
- **REMOVAL OF ITEMS PURCHASED:** ALL PURCHASED LOTS ARE TO BE REMOVED FROM THE PROPERTY BY THE BUYER'S AT THE BUYER'S EXPENSE. FOR COLLECTION YOU MUST PRODUCE YOUR PAID RECEIPT AND WORK WITH US TO MAINTAIN SOCIAL DISTANCING AND SAFE WORK PRACTICES. COLLECTION IS THURSDAY, FRIDAY 8.30AM TO 4.30PM. FORKLIFT WILL BE AVAILABLE TO ASSIST IN LOADING.
- PAYMENT ACCEPTED DIRECT TRANSFER, EFTPOS, VISA & MASTERCARD ONLY.
- BANK ACCOUNT DETAILS FOR DIRECT DEPOSITS:

BANK:	ANZ
BRANCH:	ABBOTT STREET, CAIRNS
BANK ACCOUNT NAME:	QUAID REAL ESTATE TRUST ACCOUNT
BRANCH NO.:	014 734
ACCOUNT NO.:	3818 39175

LOT NO	QTY	DETAILS
--------	-----	---------

SALE STARTS ONLINE LOT 1 AT 9.00AM

- | | | |
|---|---|---|
| 1 | 1 | Toro Z Master Zero Turn Mower
Model/Serial No.: 71109CP270000102, 48" Deck
Indicating: 500.5 Hrs |
| 2 | 1 | Country Clipper Jazee One Zero Turn Mower
38" Deck, New Fuel Pump, New Carburettor, New Blades, Extra Belt, Note: No Key
Indicating: 481 Hrs |
| 3 | 1 | Cox Lawnboss Ride On Lawn Mower
13 Hp, 9.7 Kw, 38" Deck |
| 4 | 1 | CP 2007 Yamaha FZI 1000 Motorcycle
Engine No.: N513E-038634
VIN: JYARN16748A000362
Indicating: 23,000 Kms
Motorcycle is sold without a statutory warranty, is not subject to a cooling off period and is sold unregistered and without a rwc
BUYERS PREMIUM: 10% |
| 5 | 1 | CP 1996 Ford Falcon EF Futura Sedan
Blue, Automatic, 6 Cylinder, Petrol
Sony Bluetooth Sound System with 6X9 Rear Speakers New Windscreen, New Rear Tyres, Tow Bar, Note: No Battery
Engine No.: JGSWTD53791
VIN: 6FPAAAJGSWTD53791
Indicating: 278,484 Kms
Vehicle is sold without a statutory warranty, is not subject to a cooling off period and is sold unregistered and without rwc
BUYERS PREMIUM: 10% |
| 6 | 1 | CP 1998 Ford Falcon EL Futura Sapphire Sedan
Blue, Automatic, 6 Cylinder, Petrol
XR6 Body Kit, Lukey Extractors, New Windscreen, Tow Bar, Note: No Battery
Engine No.: JGSWWS34751
VIN: 6FPAAAJGSWWS34751
Indicating: 338,870 Kms
Vehicle is sold without a statutory warranty, is not subject to a cooling off period and is sold unregistered and without rwc
BUYERS PREMIUM: 10% |
| 7 | 1 | CP 2005 Mitsubishi Express Van
White, Manual, 4 Cylinder, Petrol, Bull Bar, Roof Rack, Tow Bar, 3 Tier Internal Shelves, (2) Pipe Holders
Safety Certificate: LV-12257752-1
Engine No.: 4G63LC6155
VIN: JMFJNP13V5A000387
Indicating: 245,901 Kms
Vehicle is sold without a statutory warranty, is not subject to a cooling off period and is sold registered with a current safety certificate
BUYERS PREMIUM: 10% |

LOT NO	QTY	DETAILS
8	1	<p>CP 2012 Nissan Elgrand Campervan White, Automatic, 4 Cylinder, Petrol, 4 Seater, Roof Sleeping Pod, Mattress Engine No.: VQ35187579A VIN: 6U9000APE50017572 Indicating: 400,311 Kms Vehicle is sold without a statutory warranty, is not subject to a cooling off period and is sold unregistered and without a rwc BUYERS PREMIUM: 10%</p>
9	1	<p>CP Norweld Cairns 3 Mtr Aluminium Punt OMC Evinrude 4Hp Motor, on 1992 Special Trailers 3.6 Mtr Boat Trailer, OMC Integral Fuel Tank, Engine Stand, Bimini Canopy, Bailer, Anchor, Minn Kota Riptide, (2) Life Jackets, (2) Oars Engine No.: AE4RCUD-A1351569 / MKAH4202216 HIN: No HIN Identifier VIN: 6H9722000N2AL8006 Boat & Trailer is sold without a statutory warranty is not subject to a cooling off period and is sold registered and without a rwc BUYERS PREMIUM: 11%</p>
10	1	<p>CP 1986 Sportsman Craft 5.2 Mtr Half Cabin Fibreglass Boat with Evinrude 60Hp, Eco & Fish Finder, Bimini Canopy, Maximum Capacity 6 Engine No.: A02406332 HIN: AUADG000006Q11 Note: Boat Only No Trailer Boat is sold without a statutory warranty is not subject to a cooling off period and is sold unregistered without a rwc BUYERS PREMIUM: 11%</p>
11	1	<p>CP Sharkcat 5.6 Mtr Cuddy 1/4 Cabin Fibreglass Boat 2 x 115Hp Evinrude O/B Motors, on 2011 Stanley Hill Trailer, Rope, Spare Tyre, 2 x Reef Anchors, Rod Rack, Maximum Capacity 7 Persons ATM: 2,000 Kg, TARE: 620 Kg Engine No.: 5047550 / 5047756 HIN: ALJWWA156791F68 VIN: 6T9T22503B0JPL017 Boat is sold without a statutory warranty, is not subject to a cooling off period and is sold unregistered and without a rwc BUYERS PREMIUM: 11%</p>
12	1	<p>Polycraft 4.5 Metre Dinghy (Sold In Situ Coen QPWS Ranger Base) Green on 2010 Gold Coast Oceanic Trailer Engine No.: ON116313 HIN: AUBPCB587E909 Trailer VIN: 6HRBTGCTSLA000416 Trailer is sold without a statutory warranty, is not subject to a cooling off period and is sold unregistered and without a rwc BUYERS PREMIUM: 11%</p>
13	1	<p>Polycraft Drifter 4.5 Metre Dinghy (Sold In Situ Coen QPWS Ranger Base) Black on 2010 Gold Coast Trailer Engine No.: 05002F-011239 HIN: AUBPCB6336C010 Trailer VIN: 6HRBTGCTSLA000415 Trailer is sold without a Statutory Warranty, is not subject to a cooling off period and is sold unregistered and without a rwc BUYERS PREMIUM: 11%</p>

LOT NO	QTY	DETAILS
14	1	<p>CP 2000 Isuzu FVM 1400 Series Refrigerated Pantech Truck White, Eaton Manual Gear Box, 6 Cylinder, Diesel, Thermo King Refrigeration System, Airconditioned Cab, 12 Pallet Capacity & Bull Bar Certificate of Inspection: H-35504640-6 Engine No.: 6501735180 VIN: JALFVM23VX3000173 Indicating: 728,601 Kms Note: Truck has been well maintained, Thermo King Refrigeration System Fully Operational, Current C.O.I for immediate registration Truck is sold without a statutory warranty, is not subject to a cooling off period and is sold unregistered and with a current certificate of inspection BUYERS PREMIUM: 11%</p>
16		Vacant Lot
16	1	<p>CP 2005 Ford Escape SUV Black, Automatic, 4 Cylinder, Petrol Engine No.: L3697832 VIN: JC0YU02Z451205553 Indicating: 309,308 Kms Vehicle is sold without a statutory warranty, is not subject to a cooling off period and is sold unregistered and without a rwc BUYERS PREMIUM: 10%</p>
17	1	<p>Fieldquip Tractor 1200mm Slasher Model SABRE1200, with 3 Point Linkage</p>
18	1	<p>Eagle SMF Tyre Changer Manufactured in Italy by Mondolfo Ferro, Model P771, 230 Volt, 0.75 Kw, Note: Requires Repair</p>
19	1	<p>Industrial Generator with Flow Exhaust Silencer & Purifiers incl. Key, Indicating: 1178 Hrs, Note: Requires Repair</p>
20	1	<p>Metal Round Fuel Tank Approx. 3450 x 2200mm incl. Metal Stand with Ladder, 2300 x 2810 x 3450mm</p>
21	1	<p>Metal Round Fuel Tank Approx. 4 Metres x 2 Metres, incl. Metal Stand with Ladder, 2375 x 2435 x 2360mm Note: Stand Requires Repair</p>
22	1	<p>Oz Power Brushless Synchronous Silent Generator Model 6BT5.9-G2, 100kVa, 3 Phase, Type No.: UC274C, Cummins Dongfeng 6 Cylinder Diesel Engine, 32 Hrs with Key Start</p>
23	1	<p>Pramac GSW560V Gen Set Silent Generator with Built-in Fuel Tank, Volvo TAD1641GE Engine, McCalte Alternator, Model ECO403S, Prime Power 505kVA, Standby Power 546kVa</p>
24	1	<p>Industrial Press Machine Note: Missing Parts</p>
25	1	<p>Manual Hydraulic Crane 500Kg Lifting Capacity, Note: Surface Rust</p>
26	1	<p>CSM Metal Roof Rack with Inbuilt Brackets for Boat, 3500 x 1375mm</p>

RIDE ON MOWERS, MIG WELDERS, SEWING MACHINES & OVERLOCKERS, JEWELLERY
WEDNESDAY 28 OCTOBER - 9AM START ONLINE
401 SHERIDAN STREET, NORTH CAIRNS (OPPOSITE AIRPORT TURNOFF)

LOT NO	QTY	DETAILS
27	1	Rack of (4) Solar Panels with Metal mounting Bracket, 2000 x 1100mm
28	1	Qty of (8) Barrier Rails with Stanchions, 1900 x 1000mm
29	1	Qty of (4) Assorted ATV/Buggy Tyres incl. Carlisle Badlands 26X10.00R12
30	1	Qty of (6) Assorted ATV/Buggy Tyres incl. (4) Carlisle Badlands A/R 26X8.00R12 Tyres, (2) Centennial Dirt Devil AT26X11-12 Tyres
31	1	Qty of (3) Assorted ATV/Buggy Tyres incl. (1) Duro AT25X10-12 Tyre, (1) Litefoot 23X10.50-12 Tyre, (1) Kenda Bear Claw 25X10.0012
32	1	Qty of (4) Duro 22X11.00-8 Tyre & Rim
33	1	Qty of (4) Assorted ATV/Buggy Tyres & Rims incl. (2) Sandhawk Nanco AT25X12.00-9 Tyres & Rims & (1) Carlisle Trailwolf AT26X10-12 Tyre & Rim & (1) Trailwolf AR25X11-12 Tyre
34	1	Qty of (4) Assorted ATV/Buggy Tyres & Rim incl. (2) Carlisle AT489, AT25X8-12 Tyres & Rim, (2) Carlisle AT489 AT25X8-12 Tyre & Rims
35	1	West Air Diesel Belt Drive Air Compressor Powered by Honda Motor, Note: Requires Repair
36	1	Fini Compressors Air Compressor Model MK255
37	1	Cigweld Easy Welder Turbo Model 620467, Max 170Amps
38	1	BOC Industrial Mig Welder Model 200C, on Castors, Note: Electrical plug has been cut and requires repair
39	1	Miller Syncrowave Welder on Metal Trolley, Model 250, 32 Amp
40	1	Holmatro Hydraulic Rescue Ram Model RAM RA4321
41	1	Holmatro RA3322 Rescue Equipment Hydraulic Jack Ram
42	1	Holmatro CT3150 Hydraulic Rescue Combi Tool Jaws of Life Cut/Pull/Spreader
43	1	Holmatro Rescue Tool Hydraulic Combi Tool Cutter/ Spreader Model CT3120
44	1	Holmatro Rescue Tool Hydraulic Spreader Model SP4240
45	1	Holmatro Hydraulic Rescue Spreader Model SP3240 for Jaws of Life with 16 Tonne Rating

LOT NO	QTY	DETAILS
46	1	Holmatro Hydraulic Cutters/Hydraulic Rescue Shears Model CU4035NCT
47	1	Holmatro Orange High Pressure Hydraulic Hose Model BP2880 Bar-41800, Approx. 5 Metres Long
48	1	Holmatro FTW1800BU Rescue Hydraulic Foot Operated Pump To suit Jaws of Life
49	1	Qty of (42) Grey Round Metal Light Poles 1020 x 170mm
50	1	Compactus Metal Sliding Filing System 2 Pallet Contents
51	1	Boardroom Side Buffet with (2) Timber Doors, (2) Glass Doors, 1800 x 550 x 800mm & Timber Glass Over Shelf 1200 x 250mm
52	1	Timber Laminate Bookshelf with 2 shelves, 1500 x 3200 x 900mm
53	1	Qty of (2) Timber Laminate Bookcases with 2 shelves, 1500 x 3200 x 900mm
54	1	Dell Optiplex 9010 AIO Desktop Computer with Intel Core i3 Processor 4GB RAM, 250GB HDD, Note: No Cables
55	1	Dell Optiplex 9020 AIO Desktop Computer with Intel Core i5 Processor 4GB RAM, 500GB HDD, Note: No Cables
56	1	Dell Optiplex 9020 AIO Desktop Computer with Intel Core i5 Processor 4GB RAM, 500GB HDD, Note: No Cables
57	1	Qty of (2) Dell Optiplex 9020 AIO Desktop Computers with Intel Core i5 Processor 4GB RAM, 500GB HDD, Note: No Cables
58	1	Dell 22" Monitor Model P2213T, Note: No Cables
59	1	Qty of (2) Dell 22" Monitors Model P2210T, Note: No Cables
60	1	Qty of (2) Dell 22" Monitors Model P2213T, Note: No Cables
61	1	Qty of (2) Dell 22" Monitors Model P2210T, Note: No Cables
62	1	Qty of (2) Dell 22" Monitors Model P2213T, Note: No Cables
63	1	Qty of (2) Assorted Computer Monitors incl. Acer 22" LCD Monitor, Model AL2216W & (1) HP 19" LCD Colour Monitor, Model W1907 with Power Cables
64	1	Dell Optiplex 9030 AIO Desktop Computer with Intel Core i5 Processor 4GB RAM, 500GB HDD, Note: No Cables

RIDE ON MOWERS, MIG WELDERS, SEWING MACHINES & OVERLOCKERS, JEWELLERY
WEDNESDAY 28 OCTOBER - 9AM START ONLINE
401 SHERIDAN STREET, NORTH CAIRNS (OPPOSITE AIRPORT TURNOFF)

LOT NO	QTY	DETAILS
65	1	Dell Optiplex 9030 AIO Desktop Computer with Intel Core i5 Processor 4GB RAM, 500GB HDD, Note: No Cables
66	1	Dell Optiplex 9030 AIO Desktop Computer with Intel Core i5 Processor 4GB RAM, 500GB HDD, Note: No Cables
67	1	Dell Optiplex 9030 AIO Desktop Computer with Intel Core i5 Processor 4GB RAM, 500GB HDD, Note: No Cables
68	1	Qty of (2) Dell Optiplex 9030 AIO Desktop Computers with Intel Core i5 Processor 4GB RAM, 500GB HDD, Note: No Cables
69	1	Qty of (2) Dell Optiplex 9030 AIO Desktop Computers with Intel Core i5 Processor 4GB RAM, 500GB HDD, Note: No Cables
70	1	J. Burrows Roma Office Chair Gas Lift, on Castors, Arm Rest, Leather Look
71	1	J. Burrows Roma Office Chair Gas Lift, on Castors, Arm Rest, Leather Look
72	1	J. Burrows Roma Office Chair Gas Lift, on Castors, Arm Rest, Leather Look
73	1	Qty of (2) J. Burrows Roma Office Chairs Gas Lift, on Castors, Arm Rest, Leather Look
74	1	Qty of (2) J. Burrows Roma Office Chairs Gas Lift, on Castors, Arm Rest, Leather Look
75	1	Qty of (2) J. Burrows Roma Office Chairs Gas Lift, on Castors, Arm Rest, Leather Look
76	1	Qty of (2) J. Burrows Roma Office Chairs Gas Lift, on Castors, Arm Rest, Leather Look
77	1	Nipro Wireless Megaphone Model MA-101 incl. Nipro Microphone, Model MH-206, Lavalier Microphone with 4 Pin Connector, Model MU-53, Ashton UHF Wireless Transmitter, Model BP200, (1) Mipro Microphone Professional, Model M7-103
78	1	Power Shield Defender 650 UPS+ Surge Protection Model Defender 650
79	1	Qty of (2) Eaton Power Devices incl. Powerware 3105 Battery Backup + Surge Protection Model 31050700A, Eaton Powerware 5110 Battery Back + Surge Protection Model 51101500A
80	1	Qty of (3) Eaton Powerware 5115 UPS Units Model 51154100A
81	1	Emerson Libert GXT3AC Power System Model GXT3-3000RT230, 3000VA
82	1	Eaton EXB RT UPS Unit Model EXRTERB5/7

RIDE ON MOWERS, MIG WELDERS, SEWING MACHINES & OVERLOCKERS, JEWELLERY
WEDNESDAY 28 OCTOBER - 9AM START ONLINE
401 SHERIDAN STREET, NORTH CAIRNS (OPPOSITE AIRPORT TURNOFF)

LOT NO	QTY	DETAILS
83	1	Eaton EXB RT UPS Unit Model EXRTERB5/7
84	1	Qty of (2) UPS Devices incl. EXB RT Model EXRTEXB5/7 & EX5RT Power Module
85	1	Qty of (4) Office Furniture Items incl. White Timber Laminate Office Desk, with (3) Drawers, Note: Some Water Damage, 1200 x 600 x 740mm & Round Timber Laminate Table with Timber Legs, 470 x 480mm, Note: Some Scratches & (2) Timber Laminate Shelves with (4) Shelves & (1) Shelf & Pigeon Holes, 200 x 170 x 950mm & 800 x 290 x 520mm, Note: Some Damage
86	1	Qty of (2) Mercator Desk Lamps incl. Pink & Lime Green
87	1	Qty of (3) Assorted Office Furniture incl. Timber Laminate Drawers with (3) Drawers, 470 x 580 x 730mm & Timber Laminate Wall Mounted Cabinet, 980 x 340 x 800mm, Note: No Top to Drawers
88	1	Canon Image Runner Multifunction Centre Model 1730i with Power Cable, Manual, Waste Toner Box & Toner Cartridge
89	1	Qty of (2) Grey Vinyl Visitors Chairs with White Metal Base
90	1	Qty of (2) Visitors Chairs with Metal Base, Grey Fabric Seat & Back, Plastic Arm Rest
91	1	Qty of (2) Pago Office Chairs Gas Lift on Castors, Black Fabric Seat & Back, Note: (1) with Damage at Back
92	1	Qty of (2) Assorted Office Chairs Gas Lift on Castors, Fabric Seat & Back
93	1	Qty of (4) Assorted Office Items incl. Timber Laminate Office Desk with (9) Pigeon Hole & Cupboard, 1520 x 720 x 123mm & Timber Laminate Cupboard with (2) Doors, 830 x 300 x 830mm & Swivel Office Chair, Gas Lift on Castors, Black Fabric Seat & Back, Note: Some Damage, Home & Co Desk Lamp
94	1	Godfrey Metal Lockable Filing Cabinet 3 Drawer, 475 x 625 x 1010mm Note: No Key
95	1	Linkman Home Theatre AV Amplifier Model LM-5060BK
96	1	Qty of (2) Assorted Metal Filing Cabinets incl. Namco, Beige, (4) Drawers, Lockable, Note: No Key & Elite Built Grey (4) Drawers, Lockable, Note: No Key
97	1	Timber Laminate Print Cabinet with Glass Top Display Cabinet, (7) Drawers, 1800 x 1200 x 1200mm
98	1	Qty of (5) Assorted Containers incl. (2) Five Drawer Plastic Letter Cases, (3) Assorted Round Rattan Containers

LOT NO	QTY	DETAILS
99	1	Qty of (3) Assorted Office Chairs Gas Lift on Castors, Leather Seat & Back, Arm Rest
100	1	Qty of (3) Assorted Office Chairs Gas Lift on Castors, Leather Seat & Back, Art Rest, Note: Some Damage
101	1	J. Burrows Roma Office Chair Gas Lift, on Castors, Arm Rest, Leather Look, Note: Damage to Leather
102	1	Qty of (2) Office Chairs incl. Gas Lift on Castors
103	1	Qty of (2) Assorted Office Chairs Gas Lift on Castors, Fabric Seat & Back
104	1	Qty of (2) Pago Office Chairs Gas Lift on Castors, Fabric Seat & Back, Note: Hole in (1) Seat
105	1	Qty of (2) Assorted Office Chairs Gas Lift on Castors, Fabric Seat & Back
106	1	Qty of (2) White Timber Bookcases with (5) Shelves, 970 x 350 x 880mm, Note: No Holders for Shelf, Shelves Don't fit Properly
107	1	Elitebuilt Filing Cabinet with Four Drawers, Lockable, Note: No Key
108	1	Elitebuilt Filing Cabinet with Four Drawers, Lockable, Note: No Key
109	1	Elitebuilt Filing Cabinet with Four Drawers, Lockable, Note: No Key
110	1	Namco Filing Cabinet with Four Drawers, Lockable, Note: No Key
111	1	Precision Classic Filing Cabinet with Four Drawers, Lockable, Note: No Key
112	1	Qty of (3) Assorted Filing Cabinets with Two Drawers, Note: Locked with No Key
113	1	Qty of (2) Homeware Items incl. Timber Foldup Petition 860 x 2 x 1730mm & Timber Laminate Shelf with (4) Shelves, 470 x 300 x 1100mm
114	1	Qty of (5) Assorted Filing Cabinets with Three Drawers, Locked, Note: No Keys
115	1	Qty of (4) Assorted Filing Cabinets with Four Drawers, Locked, Note: No Keys
116	1	Qty of (4) Assorted Filing Cabinets with Four Drawers, Locked, Note: No Keys
117	1	Pine Timber Bookcase with (5) Shelves, Note: Some Damage on Back, 900 x 230 x 1670mm

LOT NO	QTY	DETAILS
118	1	Timber Laminate Bookcase with (3) Shelves, (2) Doors, Note: Some Damage, 500 x 290 x 1580mm
119	1	Brown Leather 2 Seater Lounge with Metal Frame & Arm Rests, Note: Stitching Loose
120	1	Brown Leather 2 Seater Lounge with Metal Frame & Arm Rests
121	1	Qty of (2) Brown Leather 2 Seater Lounges with Metal Frame & Arm Rests, Note: Stitching Loose
122	1	Qty of (2) Assorted Office Furniture incl. Timber Laminate Cabinet with Hutch, (2) Sliding Doors & (4) Shelves, 1800 x 440 x 1810mm, Timber Laminate office Cabinet, with (2) Sliding Doors, Note: No Shelves, Top Missing, Damaged in Corner, Sliding Doors not Sliding Properly, 1210 x 480 x 2060mm
123	1	Retro Style Timber Shelf with (4) Glass Shelves, Wall Mounted, 600 x 150 x 305mm
124	1	Timber Framed Vintage Style Sailing Boat with Compass, Thermometer & Maps, enclosed with Glass Cover, 610 x 610 x 165mm
125	1	Qty of (2) Childrens Car Seats incl. Infasecure Car Seat & Infasecure Booster Seat
126	1	Qty of (2) Infasecure Booster Seats
127	1	Qty of (2) Childrens Car Seats incl. Infasecure Car Seat & Infasecure Booster Seat
128	1	Qty of (2) Assorted Car Seats incl. Infasecure Car Seat & Infasecure Booster Seat
129	1	Qty of (2) Childrens Car Seats incl. Mothers Choice Car Seat & Mothers Choice Booster Seat
130	1	Infasecure Booster Seat
131		Vacant Lot
132	1	Safe N Sound Car Seat
133	1	Hipod Car Seat
134		Vacant Lot
135	1	Timber Framed Signed Print "Autumn Day" 760 x 560mm
136	1	Qty of Assorted Wheel & Barrow Japanese Tea/Sake Set incl. (6) Plates, (6) Bowls, (5) Sauce Condiments, Tea/Sake Pot, (6) Tea Cups & Japanese Kimono
137	1	Qty of (7) Assorted Glass Chemistry Beakers incl. Metal Stand & Glass Mortar & Pestle

RIDE ON MOWERS, MIG WELDERS, SEWING MACHINES & OVERLOCKERS, JEWELLERY
WEDNESDAY 28 OCTOBER - 9AM START ONLINE
401 SHERIDAN STREET, NORTH CAIRNS (OPPOSITE AIRPORT TURNOFF)

LOT NO	QTY	DETAILS
138	1	Qty of (3) Assorted Collectables incl Hedgehog Door Stop, Jelly Bean Candy Dispenser & Gumball Dispenser
139	1	Qty of (17) Assorted Childrens Diecast Toys incl. Helicopters, Planes, Trains, Cars, etc
140	1	Qty of (15) Assorted Childrens Diecast Planes
141	1	Qty of (2) Inflatable Adults Costume Sumo Suits
142	1	Qty of (4) Assorted Tables incl. (3) Square Cafe Tables & White Laminate Table with Metal Frame, 800 x 800 x 730mm & 1500 x 750 x 730mm
143	1	Max FX Fog Machine Model AIF-D1000
144	1	Qty of Assorted Vintage Fashion Magazines & Patterns incl. Vogue, Paton's, Chic
145	1	Qty of Assorted Ornaments & Collectables incl. Cats, Rabbits, Mexican Hat, Teaspoons, etc
146	1	Qty of (3) Assorted Wall Clocks incl. (2) Seiko Quartz & (1) Quartz Wall Clock
147	1	Qty of Assorted Ornaments & Collectables incl. Vases, Containers, Perfume Bottles, etc
148	1	La-Z-Boy Black Leather Reclining Rocking Chair Note: Some Damage to Leather
149	1	Qty of (3) Assorted Memorabilia incl. Timber Framed Sailing Memorabilia Enclosed with Glass Cover, Framed Blank Board & Qty of (3) Timber Boards, 1000 x 650mm & 600 x 470mm
150	1	Vintage Style Timber Buffet with (3) Mirrors, Hand Carved, (2) Drawers, (2) Shelves, 1340 x 420 x 2080mm
151	1	Timber Pot Plant Stand with Drawer & Undershef, Note: Some Scratches, 295 x 295 x 810mm
152	1	Qty of (2) Assorted Household Items incl. (1) Bavarian Timber Stool & (1) Timber Mug Holder
153	1	Qty of (2) Assorted Fans incl. Dynabreeze Floor Fan Model 19023-02309, Velocity Desk Fan Model TARVDF-18
154	1	Qty of (2) Assorted Desktop Fans incl. Homemaker 30cm Desk Fan & Martec Desk Fan
155	1	Timber Childs Toy Shopping Trolley
156	1	Brown Timber Laminate Set of Drawers with (2) Drawers, 700 x 500 x 610mm, Note: Some Scratches

LOT NO	QTY	DETAILS
157	1	Vintage Style Timber Hand Carved Rotating Folding Felt Top Card Table 780 x 390 x 710mm
158	1	Qty of Assorted Household Items incl. Vita Pacific Two Seater Foldout Sofa Bed & Blue Floor Rug 1800 x 1200mm Note: Some Damage to Sofa Bed Fabric
159	1	Qty of (2) Acoustic Guitars incl. Valencia & EPI, Note: Some Strings Missing & Some Damage
160	1	Timber Laminate Cupboard with Two Doors, Featured Timber Handles & Two Shelves, 950 x 400 x 1100mm
161	1	Qty of (2) Green Metal Stools Note: Some Rust
162	1	Elite Central Station Wall Clock with Timber Frame, 340mm Diameter
163	1	Wrought Iron Glass Top Coffee Table 790 x 790 x 420mm
164	1	Euroflex Monster Compact Steam Cleaner incl. Accessories, Model SC60H/S
165	1	Hoover Vogue Bagless Vacuum Cleaner Model 5012PH, with Power Head & Attachments
166	1	Qty of (5) Janome Sewing Products incl. (3) Memory Craft 4000 Sewing Machines & (2) Overlockers Model MYLOCK434D, Note: May Be Incomplete
167	1	Qty of (6) Janome Sewing Products incl. (4) Sewing Machined Model MYSTYLE20 & MYSTYLE24, (2) Overlockers Model EYZ304 & MYLOCK184D, Note: May be Incomplete
168	1	Qty of (5) Elna Sewing Products incl. (3) Sewing Machines Model EL200, EL500, EL1000 & (2) Overlockers Model F3, PRO5, Note: May be Incomplete
169	1	Qty of (3) Singer Sewing Products incl. (2) Sewing Machines Model 6233, DELUXE STYLUS538 with Hard Case & Overlocker, Note: May be Incomplete
170	1	Qty of (3) Globe Overlockers incl. (2) Model LOCKM-08 & (1) Model LOCKM-06, Note: May be Incomplete
171	1	Plastic Framed Mirror 605 x 425mm
172	1	Timber Framed Print "Marching Tulips", 1100 x 560mm
173	1	Jemsy Industrial Sewing Machine Table with Single Clutch Motor Model CL-1221 & Siruba Industrial Overlocker Model 747F-154M2-24

RIDE ON MOWERS, MIG WELDERS, SEWING MACHINES & OVERLOCKERS, JEWELLERY
 WEDNESDAY 28 OCTOBER - 9AM START ONLINE
 401 SHERIDAN STREET, NORTH CAIRNS (OPPOSITE AIRPORT TURNOFF)

LOT NO	QTY	DETAILS
174	1	Industrial Sewing Machine Table with ISM Clutch Motor Model NS-612, Siruba Industrial Overlocker Model 757E
175	1	Industrial Sewing Machine Table with Power Stitch Clutch Motor Model STK-3, Industrial Singler Sewing Machine Model 21910300A
176	1	Industrial Sewing Machine Table with Hitachi Clutch Motor Model CLM, Industrial Treasure Blind Stitch Sewing Machine Model BS-101, Note: No Clutch Pedal
177	1	Industrial Sewing Machine Table with Zoje Industrial Sewing Machine Model ZJ0628, Note: Damaged Parts Only, Qty of Assorted Motors, Overlocker Parts Only with Spare Parts & Fabric in Box
178	1	Qty of Assorted Sewing Machine Parts & Accessories incl. Gear, Cogs, Covers, Foot Pedals
179		Vacant Lot
180	1	Vacant Lot
181		Vacant Lot
182		Vacant Lot
183	1	Qty of (2) Prints "Dog with Mask & Orchid" 700 x 500mm & 500 x 500mm
184	1	Sixhands Wool Pile Floor Rug Sun Floral Design, 2300 x 1630mm, Note: Some Marks
185	1	Qty of (4) Bernina Sewing Products incl. (1) Sewing Machine Model 730-US & (3) Overlockers FUNLOCK006, 2000DCE, FUNLOCK004, Note: May be Incomplete
186	1	Qty of (4) Bernina Sewing Products incl. (2) Pfaff Sewing Machines Model 730 & 1199 & Husqvarna Sewing Machine Model PRISMA980 & Overlocker Model HUSKIELOCK936, Note: May be Incomplete
187	1	Qty of (4) Assorted Sewing Products incl. Craftamatic Sewing Machines Model 630, (2) Hobbylock Overlockers Model 774 & HL603A & Juki Overlocker Model BL3
188	1	Qty of (3) Brother Overlockers incl. (2) Model LOCK530 & (1) Model LOCK640D
189	1	Timber Desk with Six Drawers, Vinyl Inlay, 1800 x 850 x 840mm
190	1	Qty of (2) Assorted Lamps incl. Ceramic Lamp with White Shade & Ceramic Lamp with Glass Shade
191	1	Qty of (10) Assorted Knives in Box
192	1	Two Pce Koler Leather Electric Recliner Lounge incl. Three Seater & Two Seater with USB Ports

LOT NO	QTY	DETAILS
193	1	Lantern Taupe/Black Floor Rug Design No.: SG2253, 2300 x 1600mm
194	1	Glass Terrarium/Coffee Table with Tinted Oval Glass Top, Mirrored Base, Artificial Flowers Inside, Note: Some Chips, 1040 x 660 x 400mm
195	1	Shaggy Polyester Silver Floor Rug 2300 x 1600mm
196	1	Timber Laminate Display Cabinet Two Glass Doors & Five Shelves, 870 x 300 x 1840mm
197	1	Timber Laminate Display Cabinet Two Glass Doors & Five Shelves, 870 x 300 x 1840mm Note: Chip in Glass Door
198	1	Topform Electric Recliner Lift Chair with Manual, on Castors
199	1	Timber Bedside Table with Two Cane Basket Drawers, 520 x 340 x 580mm
200	1	Revitive IX Iso Rocker Circulation Booster Model RIX, with Cables, Remote, Manual & Carry Bag
201	1	Timber & Cane Oval Coffee Table 1220 x 750 x 450mm
202	1	Three Pce Beige Fabric Lounge incl. Three Seater Lounge & Two Arm Chairs
203	1	King Single Bed Frame with Timber & Metal Bed Head/End
204	1	King Single Bed Frame with Timber & Metal Bed Head/End & Support Plus Sweet Dream Mattress
205	1	Qty of Assorted Homeware Items incl. Decagon Pink Stool & (4) Assorted Day Cushions
206	1	Timber Laminate Display Cabinet with Glass Front & Two Glass Doors, Three Glass Shelves, 840 x 300 x 1850mm
207	1	Timber Laminate Entertainment Cabinet with Three Shelves, Under Shelf, Two Glass Doors, Foldout Door for Under Shelf, 1300 x 160 x 1860mm
208	1	Maple Timber Bed Head 2400 x 640mm
209	1	Endeavour King Single Timber Bed Frame with Spinal Pedic Supreme Mattress by AH Beard with Mattress Cover
210	1	Endeavour King Single Timber Bed Frame with Spinal Pedic Supreme Mattress by AH Beard with Mattress Cover
211	1	Qty of (3) Timber Frame Vintage Style Prints incl. (2) 700 x 570mm & (1) 510 x 430mm

RIDE ON MOWERS, MIG WELDERS, SEWING MACHINES & OVERLOCKERS, JEWELLERY
WEDNESDAY 28 OCTOBER - 9AM START ONLINE
401 SHERIDAN STREET, NORTH CAIRNS (OPPOSITE AIRPORT TURNOFF)

LOT NO	QTY	DETAILS
212	1	Qty of (3) Painting "Flowers & Butterflies" (2) 600 x 600mm & 400 x 400mm
213	1	Timber Framed Picture "At the Beach" 560 x 370mm
214	1	Qty of (6) 750ml Bottles of Grant Burge Barossa South Australia Sparkling Blanc De Noirs (Purchasers of Alcohol must be over 18 years, Drivers ID to be sighted on collection)
215	1	Qty of (6) 750ml Bottles of Grant Burge Barossa South Australia Sparkling Blanc De Noirs (Purchasers of Alcohol must be over 18 years, Drivers ID to be sighted on collection)
216	1	Qty of (4) 750ml Bottles of Grant Burge Blanc De Noirs (Purchasers of Alcohol must be over 18 years, Drivers ID to be sighted on collection)
217	1	Qty of (5) 750ml Bottles of Grant Burge Blanc De Noirs (Purchasers of Alcohol must be over 18 years, Drivers ID to be sighted on collection)
218	1	Qty of (6) 750ml Bottles of Grant Burge Blanc De Noirs (Purchasers of Alcohol must be over 18 years, Drivers ID to be sighted on collection)
219	1	Qty of (6) 750ml Bottles of Yarra Social Sparkling Wine (Purchasers of Alcohol must be over 18 years, Drivers ID to be sighted on collection)
220	1	Qty of (6) 750ml Bottles of Yarra Social Sparkling Wine (Purchasers of Alcohol must be over 18 years, Drivers ID to be sighted on collection)
221	1	Qty of (6) 750ml Bottles of Yarra Social Sparkling Wine (Purchasers of Alcohol must be over 18 years, Drivers ID to be sighted on collection)
222	1	Qty of (6) 750ml Bottles of Yarra Social Sparkling Wine (Purchasers of Alcohol must be over 18 years, Drivers ID to be sighted on collection)
223	1	Qty of (6) 750ml Bottles of Yarra Social Sparkling Wine (Purchasers of Alcohol must be over 18 years, Drivers ID to be sighted on collection)
224	1	Timber Full Size Billiard Table Note: Full Assembly Required, No Felt on Slate
225	1	Timber Framed Print "Two Parrots on a Branch" By J Gould & H C Richter, 600 x 790mm
226	1	Timber Framed Beatles Poster with (3) Original 45 Records incl. Cant Buy Me Love, Hey Jude, All My Loving, 500 x 600mm
227	1	Garmin forerunner 935 Premium GPS Running/ Triathlon Watch Factory Reset, with Cable, Manual & Box
228	1	Smart Watch (As New) with Manual & Charger, in Box
229	1	Qty of Assorted Jewellery Items incl. Healing Stone Hematite Bead Necklace 60cm in Box

RIDE ON MOWERS, MIG WELDERS, SEWING MACHINES & OVERLOCKERS, JEWELLERY
WEDNESDAY 28 OCTOBER - 9AM START ONLINE
401 SHERIDAN STREET, NORTH CAIRNS (OPPOSITE AIRPORT TURNOFF)

LOT NO	QTY	DETAILS
230	1	Lion Embossed Pocket Watch on Chain
231	1	Qty of (2) Jewellery Items incl. Sterling Silver Chain with Silver & Cubic Zirconia Pendant & Silver Floral Brooch with Clear Stones
232	1	Sterling Silver Necklace with Sterling Silver Heart Shaped Locket
233	1	Sterling Silver Bracelet with Two Silver Heart Shaped Charms & Pink Heart Shaped Charm, Made in Italy, in Box
234	1	9ct Hallmarked Gold Pendant Made in Italy, on Gold Chain, in Box
235	1	Qty of (6) Assorted Sterling Silver Pendants incl. Paua Shell, Amethyst, Pearl & Diamantes, Gold Plated Heart Shaped Pendant with Red Stone
236	1	9ct Hallmarked Gold Bracelet
237	1	Ladies Silver Ring with Cubic Zirconia, in Box
238	1	Qty of (10) Assorted Costume Rings in Sheath
239	1	24ct Gold Plated Singapore Orchid Brooch
240	1	Qty of (2) Assorted Office Items incl. Wax Seal Set & Pen & Pencil Set
241	1	100mm Bottle of Angelica Women Eau De Parfum with Glass Perfume Prayer
242	1	Timber Framed Print "Two Birds on a Rock" By J Gould & H C Richter, 780 x 600mm
243	1	Timber Framed Print "Northern Crimson Parrot" 450 x 540mm
244	1	Rod & Reel Combo (As New) incl. Shimano JHX6000 Reel with Braid Line on Jarvis Walker Red Bone Rod
245	1	Qty of (2) Underwater Photographs from North Head Sydney, 395 x 465mm
246	1	Timber Framed Leadlight Window/Wall Hanging "Fish in the Ocean" 580 x 800mm
247	1	Qty of (4) Timber Hand Carved Dolphins
248	1	Timber Framed Mirror 700 x 700mm

LOT NO	QTY	DETAILS
249	1	Signed Timber Framed Water Colour "at the Beach" by C Holding, 500 x 600mm
250	1	Qty of (4) Original Canvas Japanese Paintings incl. (2) Signed by Mariko, 250 x 300mm
251	1	Timber Framed Stamp & 50 Cent Coin Commemorating The Queens Silver Wedding Jubilee 190 x 190mm
252	1	Gowlands Improved Ophthalmology Diagnostic Set (Believed to be 1950's), Made in England
253	1	Qty of (100) 1988 \$5 World Expo Notes in Consecutive Serial Numbers
254	1	Set of MH Series Pocket Scales (As New) In Box with Manual
255	1	Pair of Glasses Type Handsfree Magnifier with LED Light
256	1	Royal Australian Mint Limited Edition Mr Squiggle & Friends 2019 Coin Collection incl. (7) Assorted Coins in Sleeve
257	1	Qty of (7) Assorted Coins incl. New Zealand Crown, UK Coin, Australian Koala Coin, Half Crown & Penny
258	1	Qty of (9) Assorted Coins Believed to be Roman Coins
259	1	Royal Australian Mint 2016 Australian Olympic Team Coloured Coin Collection incl. (5) Coloured \$2 Coins in Official Booklet
260	1	Australian Mint Stamp Sheet "Celebrate 2000" incl. (14) 45cent Mint Stamps
261	1	Qty of (10) Assorted Knives
262	1	Qty of (2) Assorted Tools incl. Multitool & Victorinox Swiss Army Knife
263	1	Single Cotton & Polyester Hammock (As New) in Carry Bag
264	1	Qty of (5) Assorted Asian Ornaments incl. (3) Japanese Lucky Cats, Candle Holder & Framed Shadow Play
265	1	J. Burrows Timber Adjustable Easel
266	1	Hot Wheels Modena 360 Ferrari Red Sports Diecast Cars
267	1	Porcelain Designer Doll "Sitting in Chair"
268	1	Handmade Blown Glass Vase 175 x 305mm

RIDE ON MOWERS, MIG WELDERS, SEWING MACHINES & OVERLOCKERS, JEWELLERY
WEDNESDAY 28 OCTOBER - 9AM START ONLINE
401 SHERIDAN STREET, NORTH CAIRNS (OPPOSITE AIRPORT TURNOFF)

LOT NO	QTY	DETAILS
269	1	Carousel Magic by Lynn Lepetti Hand Painted Porcelain Carousel from 1987 Franklin Mint
270	1	Black Ceramic Hand Lamp
271	1	Porcelain Designer Doll "Laying Down"
272	1	Timber Hand Craved Duck Wine Bottle Holder
273	1	Qty of (7) Cast Horse Brasses on Leather Straps
274	1	Qty of (9) English Cast Horse Brasses
275	1	Qty of (8) European Cast Horse Brasses
276	1	Edinburgh Crystal Quality Crystal Quartz Clock Made in England
277	1	Qty of (2) Assorted Pottery Items incl. Vase & Retro Style Wall Hung Vase, Note: Wall Hanging cracked
278	1	Solid Brass Royal Mariner Port Hole Clock
279	1	Solid Brass Royal Mariner Port Hole Clock
280	1	Solid Brass Port Hole Mirror 290mm
281	1	White Timber Fold Out Jewellery Box with Foldup Lid, Fold Out Sides & Three Drawers, 270 x 240mm
282	1	Vintage Style Brass Marine Port Hole Light
283	1	Belvedere Ships Wheel Barometer
284	1	Superior 1965 Black Ford Mustang Diecast Car (As New) in Box
285	1	Retro Style Rotary Dial Telephone
286	1	Qty of (5) Timber Homeware Items incl. Round Timber Lathed Tray & (4) Timber Decorative Balls, Assorted Sizes
287	1	Vintage Style Restorable Bell Telephone in Timber Case
288	1	Qty of (3) Boxes of Strale Dishwasher Safe Glass Jugs (3) Per Box
289	1	Qty of (6) Boxes of (6) Schott Zwiesel 227ml Wine Glasses Made in Germany
290	1	Qty of (60) Australian Fine China Cups in Plastic Dishwasher Racks
291	1	Simpson Refrigerator Freezer Model STM5200WA-R*3, Fridge 396L, Freezer 121L

LOT NO	QTY	DETAILS
292	1	NEC Refrigerator Freezer Model FR-358
293	1	Fisher & Paykel Refrigerator Freezer Model N450T, Refrigerator 315 Ltr & Freezer 85 Ltr
294	1	Kelvinator Impression Series 210 Ltr Upright Freezer Model F210D-L
295	1	LG Refrigerator 129 Litres, Model GR-151SW
296	1	Westinghouse Mini Bar Fridge 140 Litres, Model RA140S-R
297	1	Fisher & Paykel Aerologic 5Kg Dryer Model DE50F56A2 Note: Dent on Top Right Corner
298	1	LG Mini Refrigerator 95 Litres, Model GR-131SSF
299	1	LG Household Refrigerator 48 Litres, Model GR-051SW
300	1	Haier Fuzzy Logic 5.5Kg Washing Machine Model HWMP55-918
301	1	Sapore Dishwasher Model SDW60M7S, incl. Operating Instruction Manual
302		Vacant Lot
303	1	Zanussi Multi Programme Commercial Oven on Stainless Steel Fabricated Stand, Under Shelf, on Castors, Model FCF/E102/1, 415V, 25Kw, 3 Phase
304	1	Commercial Stainless Steel 3 Door Pizza/Sandwich Bar Refrigerator 1800 x 700 x 920mm, with Stainless Steel Benchtop, with Splashback & Sandwich Collar, (2) Stainless Brackets, 3440 x 750 x 3440 x 300mm, incl. Danfoss Motor
305	1	Deighton Commercial Spreadmatic Bread Buttering & Sandwich Preparation Machine Made in UK
306	1	Qty of (2) Assorted Kitchen Items incl. Marcato Atlas 150 Wellness Pasta Maker with Attachment & Savannah Potato Cutter
307	1	Qty of (2) Assorted Kitchen Items incl. Scanpan Knife Block, Bomer Original V-Slicer incl. attachment
308	1	Qty of (3) Assorted Kitchen Appliances incl. Casera 3.5 Ltr Slow Cooker, Breville Sandwich Press, Breville Jaffle Maker
309	1	Qty of (4) Assorted Kitchen Appliances incl. Kambrook Ezy-Steam, George Forman Juicer, Juice Attachment, Snack Maker Dehydrator

LOT NO	QTY	DETAILS
310	1	Qty of Assorted Coffee Cups incl. Mugs, Espresso Cup & Saucers
311	1	Acem Coffee Vending Machine with Accessories & Key, Serial No. 32978, with Manual
312	1	Taylor Commercial Stainless Steel Ice Cream Machine Model 321-40, on Castors, Single Phase, 15 Amp, Assorted Spare Parts, Made in USA
313	1	Cobra Fanforced Commercial Oven Model LXTPREVO51M, on Stainless Steel Fabricated Stand, Tray Stand in Centre, 3 Phase, Stand 810 x 650 x 810mm
314	1	ICS Pacific Refrigerated Cake Display Cabinet with Two Shelves, 680 x 1130mm
315	1	Koolall Refrigerator with Kirby Refrigeration Motor, 860 x 680 x 980mm
316	1	Qty of Assorted Kitchenware Items incl. Dinner Set, Canisters, Bakeware, Cups, Pottery, etc
317	1	Qty of Assorted Plastic Homeware Items incl. Cups, Plates, Containers
318	1	Commercial Stainless Steel Shelving Unit with (4) Sections, (5) Racks Per Section, Note: No Shelves
319	1	Qty of (2) Kitchen Items incl. Homemaker Microwave Model EM720CPL & Smartvalue 2 Slice Sandwich Maker Model TXS-091A
320	1	Anko Microwave Oven Model P70B20AP-ST
321	1	Qty of Assorted Saucepans & Frying Pans
322	1	Qty of (3) Assorted Kitchen Appliances incl. Easy Cook Original Turbo Oven, Abode Electric Food Slicer, Black & Deck Hot Cafe Coffee Maker
323	1	Qty of (3) Kitchen Appliances incl. Sunbeam Beatermix, Brio Hand Moxer, Tiffany Electric Knife
324	1	Qty of Assorted Kitchenware Items incl. Sift, Plates, Containers, Baking Tins, Coffee Pot, Cutlery, Utensils
325	1	Qty of (10) Assorted Timber Bar Stools with Timber Seat & Back, Arm Rest, (6) White & (4) Black
326	1	Qty of (40) White Marquee Elba Low Back Monoblock Resin Plastic Chairs
327	1	Qty of Assorted Diving Gear incl. (2) Tusa Masks, Apollo Biofin Size M & Technisub Size 9.5-10.5, Air Buddy Bottle, Multi Hanger, Stinger Suit Size L, (2) Short Wetsuits Size 16 & XL & (1) Long Ripcurl Size 14

RIDE ON MOWERS, MIG WELDERS, SEWING MACHINES & OVERLOCKERS, JEWELLERY
WEDNESDAY 28 OCTOBER - 9AM START ONLINE
401 SHERIDAN STREET, NORTH CAIRNS (OPPOSITE AIRPORT TURNOFF)

LOT NO	QTY	DETAILS
328	1	Qty of (7) Assorted Life Jackets incl. Marlin Essential Watersports & Alsafe
329	1	Qty of (7) Buoyance Compensator Devices incl. (6) Aqua Lung & (1) Sea Quest, Note: Mostly Damaged
330	1	Ultramesh Shade Sail 2230 x 2200mm
331	1	Golf Guard Golf Club Travel Case on Castors
332	1	Full Set of LH Golf Clubs Taylormade R7 with Driver, 3 Wood, 5 Wood, 3 Iron, 2 Pitching Wedge, Slotline 52 Degree Wedge, Proline Putter, Goldwin Stand Bag
333	1	Qty of (3) Proline Golf Putter (2) LH & (1) RH
334	1	Dog/Cat Travel Cage 600 x 400 x 430mm
335	1	Esky Green/Black on Wheels with Handle
336	1	Onland Canvas Roll Up Camping Mattress
337	1	Qty of (3) Vintage Style Metal Rega Backpack Sprayers
338	1	Qty of Assorted Items incl. (9) Assorted Cushions, BCF Foldup Foam Mattress & Foam Mattress with Bag
339	1	Qty of (2) Assorted Camping Items incl. Portable Clothes Line & Shower Hose
340	1	Qty of Camouflage Netting Approx. 100m2, Some Off Cuts
341	1	Camping & Leisure Portable Gas BBQ on Stand, with Three BBQ Utensils, Note: No Gas Bottle
342	1	Blade Alloy Adult Scooter
343	1	Qty of (4) Assorted Sleeping Bags incl. Stockton Trail Master Sleeping Bag
344	1	Qty of (2) Metal Ammunition Boxes Assorted Sizes, incl. 270 x 95 x 175mm, 480 x 205 x 195mm
345	1	Polaris Australian Standard Motorcycle Helmet (As New) in Box, Size M, Model A-626
346	1	RXT Atomic Full Face Motorcycle Helmet (As New) Model A-683, Size M
347	1	Oxygen Tank with Tube, Tank 470 Ltr, with Carry Bag

LOT NO	QTY	DETAILS
348	1	Qty of (3) Anchors incl. One Large & Two Small
349	1	Qty of (4) Assorted Anchors
350	1	Qty of (2) Noble Nes 113E Single Pulley Blocks Snatch Sheave, 136mm Diameter, Fibre Rope 24mm Diameter, Loading Rate with Becket 2T without Becket 1.3T
351	1	Green Trewella Kangaroo Jack
352	1	Qty of (24) Daz Design Doran Energy Saving Down Lights 115mm Diameter, Adjustable Depth to suit various Bulb Sizes
353	1	Qty of (30) Xenico Aluminium Down Light Fittings (As New) Model XDFALS-E27, for Energy Saving Lamps, 130mm
354	1	Five Bulb Floodlight 615 x 220 x 235mm
355	1	Wall Mounted Floodlight
356	1	Halogen Single Floodlight
357	1	Qty of (3) Assorted Tools incl. (1) Hobby Rotary Tool Mini Grinder, Model S1J-AJ2-10, Box of Roof Zips M6-11 x 50mm Hex Head with Seal Timber Screws & (1) Rota-Pal Metal Tool Box with Assorted Tools incl. Spanner, Screwdriver & Flat Head Screwdriver
358	1	Qty of (2) Heavy Duty Forest Shade Tarpaulins 3.7 x 6.7 Mtrs
359	1	Qty of (2) Yellow Heavy Duty Poly Tarpaulin 3.6 x 3.4 Mtrs
360	1	Stylus Ceramic Handicap Toilet
361	1	Qty of Assorted PVC Plumbing Piping & Fittings
362	1	Victa Bumble Bee Lawn Mower Powered By 4 Stroke, Overhead Valve 400 Sanli Motor, with Catcher
363	1	Masport Utility 460 Side Discharge Petrol Lawn Mower 18" Deck, Powered by Briggs & Stratton 450 Series 148CC Motor
364	1	Masport Utility 460 Side Discharge Petrol Lawn Mower 18" Deck, Powered by Briggs & Stratton 450 Series 148CC Motor
365	1	Stihl Cordless Lawn Mower Model RMA370, Stihl Charger Model AL500, Note: No Battery
366	1	Flex Tool Vibrating Plate Powered by Honda GX160 Petrol Motor
367	1	Subaru Robin Petrol Inverter Generator Model R1700I, 1.65 kVa Note: Requires Repair

RIDE ON MOWERS, MIG WELDERS, SEWING MACHINES & OVERLOCKERS, JEWELLERY
WEDNESDAY 28 OCTOBER - 9AM START ONLINE
401 SHERIDAN STREET, NORTH CAIRNS (OPPOSITE AIRPORT TURNOFF)

LOT NO	QTY	DETAILS
368	1	Shindaiwa 2 Stroke Hedge Trimmer Model 62816
369	1	Shindaiwa 2 Stroke Hedge Trimmer Model 62816
370	1	Shindaiwa 2 Stroke Hedge Trimmer Model 62816
371	1	Stihl 2 Stroke Chain Saw Model MS250C, Note: No Chain Saw Chain
372	1	Stihl 2 Stroke Chain Saw Model MS251C, Note: No Chain Saw Chain
373	1	Stihl Cordless Hedge Trimmer Model HSA86 Note: No Charger & Battery
374	1	Makita Electric Chain Saw Model UC4020A
375	1	Stihl 2 Stroke Blower Model BG86C, Note: Requires Repair
376	1	Stihl 2 Stroke Blower Model BG86C, Note: Requires Repair
377	1	Flex Tool Vibrating Plate Powered by Honda GX200 Petrol Motor
378	1	Mikasa Petrol Taping Rammer Model MT-65H, Note: Slightly Damaged
379	1	Stihl Cordless Extendable Pole Saw 300mm Blade with Cover, Model HTA85 Note: No Battery or Charger
380	1	Stihl 2 Stroke Extendable Pole Saw Model HT101, 300mm Blade, Note: Requires Repair
381	1	Stihl Cordless Cut Off Saw Model TSA230, Note: No Charger or Battery
382	1	Shindaiwa Petrol Blower Model EB220S
383	1	Ryobi Blower Model PBV-30A, 2 Stroke
384	1	Stihl 2 Stroke Extendable Pole Saw Model HT101, 300mm with Cover
385	1	Shindaiwa 2 Stroke Multi Tool Model M230 with Hedge Trimmer Attachment
386	1	Mikasa Petrol Taping Rammer Model MT-65H

RIDE ON MOWERS, MIG WELDERS, SEWING MACHINES & OVERLOCKERS, JEWELLERY
WEDNESDAY 28 OCTOBER - 9AM START ONLINE
401 SHERIDAN STREET, NORTH CAIRNS (OPPOSITE AIRPORT TURNOFF)

LOT NO	QTY	DETAILS
387	1	Shindaiwa 2 Stroke Line Trimmer Model T270
388	1	Beaver 3 Leg Sling Chain Sling Grade 280, Chain Size Approx. 10 x 3000mm
389	1	Two Leg Chain Sling Chain Size Approx. 10 x 3000mm
390	1	Single Leg Chain Sling Chain Size Approx. 10 x 3000mm
391	1	Single Leg Chain Sling Chain Size Approx. 10 x 6000mm
392	1	Single Leg Chain Sling Chain Size Approx. 10mm x 3 Mtrs
393	1	Ghibli Industrial Wet & Dry Vacuum Cleaner Model WD400, on Castors, Note: No Rail
394	1	Ghibli Industrial Wet & Dry Vacuum Cleaner Model WD400, On Castors
395	1	Removalist/Dolly Trolley with Adjustable Handle
396	1	Stanley Bag Trolley
397	1	Set of Galvanised Utility Carry All incl. Side & Tailgate, Ladder Rack to Suit 2015 Dual Cab Landcruiser
398	1	Aluminium Fold Up Step Ladder
399	1	KA Classic 2500M Comet Pressure Washer Model KA2500M with Accessories & Attachments
400	1	Aska Inflatable Light Tower Generator Model R80MBL, 230 Volt, 1.2 kVa, Single Phase, 3000 RPM, Powered by Briggs & Stratton Industrial Plus 3.5Hp Motor
401	1	Single Leg Chain Sling Approx. 13mm x 3 Mtrs
402	1	Single Leg Chain Sling Approx. 13mm x 2 Mtrs
403	1	Qty of Assorted Hardware Items incl. Saws, Tool Bag, Bike Pump, Staple Gun, Tool Box, Assorted Tools & Shower Heads
404	1	Makita Electric 65mm Jigsaw Model 4324, 240V
405	1	Hitachi Cordless Reciprocating Saw Model CR18DL, with Battery, Note: No Charger or Blade

RIDE ON MOWERS, MIG WELDERS, SEWING MACHINES & OVERLOCKERS, JEWELLERY
WEDNESDAY 28 OCTOBER - 9AM START ONLINE
401 SHERIDAN STREET, NORTH CAIRNS (OPPOSITE AIRPORT TURNOFF)

LOT NO	QTY	DETAILS
406	1	Hitachi Cordless Blower Model RB18DSL, Note: No Battery or Charger
407	1	Makita Cordless Impact Driver Model BTD140
408	1	Makita Cordless Grinder Model BGA452, Note: No Battery or Charger
409	1	Qty of (2) Hilti Tools incl. Hilti Cordless Impact Drill, Model SLD4-A22 with Hilti Charger, Model C4/36-350 Note: No Battery
410	1	Makita Cordless 18V Grinder Model DGA452, Note: No Battery or Charger
411	1	Makita Electric 135mm Jigsaw Model 4340CT
412	1	Hilti Electric Grinder Model DEG-150-D, 240V, with Grinder Blade
413	1	Makita Cordless Impact Drill Model BTP140, Note: No Battery or Charger
414	1	Ozito Variable Speed Jigsaw Model JSG-443VK, with Blade
415	1	Qty of (3) Assorted Tools incl. Pair of Eagle 18" Bolt Cutters, Pliers Made in Germany & 12" Drop Forged Shifter
416	1	Hitachi Cordless Reciprocating Saw Model CR18DSL, Note: No Battery, Charger or Saw Blade
417	1	Hilti Cordless Impact Driver Model SLD22A, Note: No Battery or Charger
418		Vacant Lot
419	1	Keter Plastic Wall Mounted Tool Box 650 x 145 x 905mm
420	1	Makita Electric Circular Saw Model 5901B
421	1	Ryobi 203mm Speed/Circular Saw Model W-750
422	1	Makita 100mm Angle Grinder Model 9553NB, with Attachments & Carry Case
423	1	Makita 100mm Angle Grinder Model 9556NB, with Carry Case
424	1	Makita 100mm Angle Grinder Model 9553NB, with Attachments & Carry Case

RIDE ON MOWERS, MIG WELDERS, SEWING MACHINES & OVERLOCKERS, JEWELLERY
WEDNESDAY 28 OCTOBER - 9AM START ONLINE
401 SHERIDAN STREET, NORTH CAIRNS (OPPOSITE AIRPORT TURNOFF)

LOT NO	QTY	DETAILS
425	1	Makita 750W Electric Drill with Carry Case
426	1	Makita Electric 135mm Jigsaw Model F350FCT, with Carry Case
427	1	Makita Electric 135mm Jigsaw Model 4341CT, with Carry Case
428	1	Makita Electric 13mm Drill Model NHP1310, with Carry Case
429	1	Milwaukee Cordless Drill Note: No Battery or Charger
430	1	Makita Cordless Drill Model BHP458, Note: No Battery or Charger
431	1	Hilti Cordless Impact Driver Drill Model SLD22-A, Note: No Battery or Charger
432	1	Ryobi Electric Drill Model E-4003
433	1	Hilti Cordless Impact Driver Model SLD22-A
434	1	Qty of (2) Hilti Tools incl. Hilti Cordless Impact Drill, Model SLD22-A, with Charger Model C4/36-350, Note: No Battery
435	1	Makita Electric Drill Model 6805BV, with Carry Case
436	1	DeWalt Pistol Grip 3 Model SDS Drill Model D23114-XE, with Carry Case
437	1	Makita Electric Drill Model HP2010N, with Carry Case
438	1	Hitachi 18V Cordless Radio Model UR18DSAL, Note: No Battery
439	1	Makita Electric Planer Model NI900B, 240 Volt
440	1	Makita Cordless 115mm Grinder Model BGA452, Note: No Battery or Charger
441	1	Makita Electric Orbital Sander Model 9045N, 240 Volt
442	1	Makita Electric Grinder Model 9556NB, 240 Volt
443	1	Makita Cordless Grinder Model BGA452, Note: No Battery or Charger

RIDE ON MOWERS, MIG WELDERS, SEWING MACHINES & OVERLOCKERS, JEWELLERY
WEDNESDAY 28 OCTOBER - 9AM START ONLINE
401 SHERIDAN STREET, NORTH CAIRNS (OPPOSITE AIRPORT TURNOFF)

LOT NO	QTY	DETAILS
444	1	Qty of (2) Hilti Tools incl. Hilti Cordless Impact Driver Drill, Model SLD4-A22 with Hilti Charger, Note: Charger may require repair
445	1	Makita Electric Drill Model 6013BR, 240 Volt
446	1	Makita Cordless Grinder Model BGA452, 18 Volt Note: No Charger or Battery
447	1	Hilti Cordless Impact Driver Model SLD22-A, Note: No Battery or Charger
448	1	Bosch Electric Router Model POF52, 240 Volt
449	1	Qty of (2) Makita Tools incl. (1) Makita Cordless Drill & (1) Makita Battery Charger, Model DC18RA Note: No Battery
450	1	Makita 570W Screwdriver Model FS2500, with Carry Case
451	1	Hitachi Cordless Impact Wrench Model WR18DBDL, Note: No Battery or Charger
452	1	Hilti Rotary Hammer Model TE1, With Carry Case
453	1	Bosch Brushless Grinder Jigsaw Model GST60PE, with Carry Case
454	1	Hilti Remote Control Laser Level Model RP35 RPA80, with Carry Case
455	1	Metabo Electric Rotary Hammer Drill Model KHE32, with Carry Case
456	1	Ozito Electric Belt Sander Model BSR1000, with Extra Belts
457	1	Ozito Electric Spray Gun Model SGP360
458	1	Makita Battery Powered Drill incl. (2) Batteries, Charger & Case, Model 8444D
459	1	Makita Rotary Hammer Drill Model HB3000C with Case
460	1	Makita Rotary Hammer Drill Model HR4011C with Case
461	1	Hitachi 350mm Drop Saw Model CC14SF, Note: Broken Handle
462	1	Dynalink 14" Drop Saw Model 190

RIDE ON MOWERS, MIG WELDERS, SEWING MACHINES & OVERLOCKERS, JEWELLERY
WEDNESDAY 28 OCTOBER - 9AM START ONLINE
401 SHERIDAN STREET, NORTH CAIRNS (OPPOSITE AIRPORT TURNOFF)

LOT NO	QTY	DETAILS
463	1	Dewalt 305mm Sliding Compound Mitre Saw Model DW708-8XE Note: Requires Repair
464	1	Qty of (2) Rolls of Profloor Grass Protection Matting 1200mm x 10 Mtrs
465	1	16mm Bolt Cutter
466	1	Qty of Assorted Traffic Control Signs incl. "Reduce Speed", "Prepare to Stop" & Stop & Slow & Metal Legs (Note: Pallet Contents)
467	1	Qty of (2) Shelving Units Compressed Timber, Note: Assembly Required (Pallet Contents)
468	1	Battery Reconditioning Kit with Plastic Pallet, Battery Reconditioning Fluid, Battery Hydrometer, (4) Meco Battery Chargers 4AMP RMS 12V Model MC582R, Battery Link Anti Corrosion Battery Washers, Tool Tech 24 Pce Spanner Set 6-22mm 1/4"-1", Jumper Leads with Instruction Manual
469	1	Qty of (2) Giantz 6 Stage Pressure Pump Model Pump-ST6-SS-0G, Note: (1) As New & (1) Used
470	1	Qty of Assorted Automotive Spare Parts (Unused) incl. Headlights Rear Tail Lights, Door Strips & Hilux Relay, Various makes incl. Toyota & Ford Front Bumper Bars, Lights, Panelling Strips, Bonnet Hoods, Side Panels, Doors & Chassis Parts
471	1	Mechpro Retractable Air Hose
472	1	Qty of Assorted Garden Items incl. Hose & Hose Reel, Spear & Jackson Leaf Rake & Flaymo Push Mower
473	1	Qty of Assorted Cleaning Items incl. Tiger Plus Heavy Duty Vehicle Wash, Smart Glass Liquid Glass Cleaner, Surge Pre-Spotter & Extraction Spray (Pallet Contents)
474	1	Qty of Assorted Vehicle Parts incl. Keema Hyundai Panel Assy-Cluster Facia, Hyundai Windshield Washer Reservoir, Hyundai Panel Assy-Cluster Facia FR, Assorted Mirrors, Assorted Fuses, Globes, Wiper Blades, etc
475	1	Nelson Twin Halogen Lamp Model MWLT033C, on Stand, Carry Case
476	1	Qty of (5) Assorted Electrical Extension Leads Various Lengths
477	1	Qty of (5) Assorted Electrical Extension Leads Various Lengths
478	1	Qty of (5) Assorted Electrical Extension Leads Various Lengths
479	1	Concrete Pump Hose Attachment

LOT NO	QTY	DETAILS
480	1	Qty of (2) Height Safety Kits incl. Harness, 100 Mtr Ropes, Petzl Absorbica Carabiners & Rope Accessories
481	1	Qty of (2) Height Safety Kits incl. Harness, 100 Mtr Ropes, Petzl Absorbica Carabiners & Rope Accessories
482	1	Qty of (2) Height Safety Kits incl. Harness, 100 Mtr Ropes, Petzl Absorbica Carabiners & Rope Accessories
483	1	Qty of (2) Height Safety Kits incl. Harness, 100 Mtr Ropes, Petzl Absorbica Carabiners & Rope Accessories
484	1	Qty of (4) Esco Medicon Lighting Panels 1500 x 530mm

How to Create an Account Online @ Quaid Auctioneers

www.quidauctioneers.com.au

Step 1: [Click on the Online Auctions Tab](#)

Step 2: Click on Create Account

Step 3: Enter your Details

Step 4: Unclick any Marketing Preference

Step 5: Agree to Terms & Conditions

Step 6: Click Create Your Account

Step 7: You will receive a confirmation email (check your junk folder)

Step 8: Click on email link to Verify your account

Step 9: Go to www.quidauctioneers.com.au/onlineauction

Step 10: Login & Start Bidding

If you have any problems, please call the support line 1300 667 153

Note: *You only need to create an account once, if you have already created an account previously, simply just login once the auction is available*

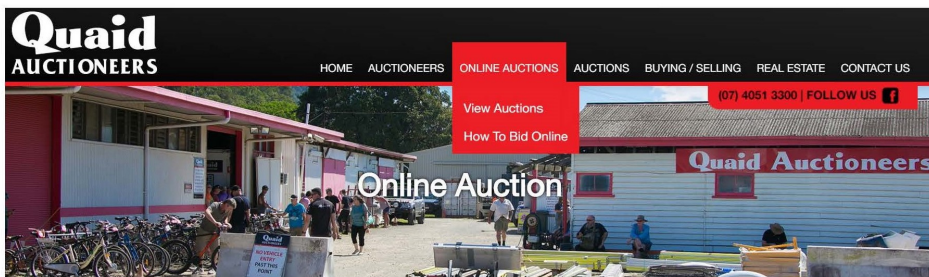

IMPORTANT NOTICE

Electrical Power Tools and Equipment (Inc. electrical leads)

The electrical articles in this auction have not been proved to be electrically safe. The electrical articles have not been tested by a qualified electrical worker and have not been proved to be electrically safe.

General advice on how to use second-hand electrical power tools and equipment (including electrical leads) safely

General safe use advice for electrical power tools and equipment etc. intended for use with rated voltage of not more than 250V for single phase appliances and 480V for other appliances.

This advice is not intended to replace specific manufacturer's information but can be used as a general guide.

This advice does not cater for young children or people who are physically weak.

You are urged to:

- Use the power tool only for its intended purpose.
- If the power tool is for indoor use only, do not use outdoors.
- Do not immerse the power tool in water unless it is designed for this purpose.
- Keep hands, fingers, feet, toes and hair away from dangerous moving parts, cutting blades and the like.
- Do not use electrical power tools in the rain.
- Make sure you have dry hands when operating an electrical power tool.
- Do not use a damaged power tool.
- A power tool may not be intended for use by children or people with an illness or disability without supervision.
- Young children should not be allowed to play with the power tool.
- Some power tools require special precautions for installation or user maintenance or both.
- The plug must be removed from the socket-outlet before any cleaning or maintenance is done.
- Do not place cord extension sockets or portable power outlet boards where they may be splashed or where moisture may get in.
- Ensure ventilation holes or outlets are not blocked or partially obstructed.
- If a fixed power tool does not have a supply cord and plug or other means for disconnection from the supply, a means for disconnection must be incorporated into the fixed wiring according to the Wiring Rules.
- If the supply cord or plug is damaged:
 - The manufacturer or its service agent or a similarly qualified person must replace the cord to prevent an accident.
 - Power tools with specially prepared cords must be replaced by a special cord or assembly available from the manufacturer or its service agent.
 - Other power tools that have a supply cord that cannot be replaced should be scrapped.
- The power tool should be maintained in order to ensure a long, useful life and to protect the operator against electric shock or mechanical mishaps.
- A safety switch can enhance electrical safety when using electrical power tools.