

# LIVE ONLINE AUCTION

On instructions from Govt Depts, Administrators, QLD Police & Private Vendors

## WEDNESDAY 1 DECEMBER - 9.00AM

### 12 METRE TRANSPORTABLE BLDG (IN SITU), TRUCKS & TRAILERS, ELECTRICAL EQUIPMENT, 1971 CHRYSLER VALIANT (BARN FIND)

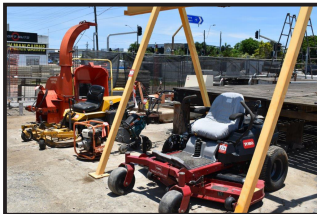
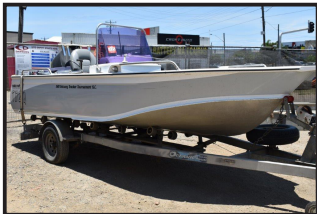

15 KTM 500EXC Motorcycle, 13 BMW 118i Sedan, 13 Mazda BT-50 Single Cab Utility, 13 Toyota Hiace LWB Van, 12 BMW 320d Sedan, 12 Holden Captiva Wagon, 12 Toyota Hilux Utility, 11 Subaru Impreza 2.0 AWD Sedan, 09 Holden Cruze Sedan, 08 Iveco Daily Tray Truck, 07 Peugeot 307 Wagon, 06 BMW 320i Executive Sedan, 06 Holden Captiva Wagon, 04 Toyota Landcruiser Kakadu, 02 Jeep Wrangler Sport 4x4 TJ Wagon, 98 Toyota Dyna Truck, 16 Walker MBK23D Ride On Mower, Makocraft 5.2 Mtr Estuary Side Console w/90Hp Honda O/Bon Gold Coast Trailer, 200 Litre Boom Spray Trailer, Howard EHD 210 Slasher, Toro 54" Zero Turn Mower, 3 PL Tractor Wood Chipper, Caterpillar 247B Skid Steer Loader, Invicta Shaping Machine, Sharp Radial Arm Drill, 1200mm Bed Lathe, Pacific Milling Machine, Machstroj Universal 1500mm Bed Lathe, 4WD Van Essa Kitchens, Temporary Fencing Panels, Husqvarna FS413 Concrete Floor Saw, Makita Electrical Tools, Fibreglass Ladders, Metal Band Saw, Tandem Axle Trailers

## AND SO MUCH MORE ...

**CONTROLLED SOCIAL DISTANCING VIEWING TUESDAY 30 NOVEMBER 9AM - 6PM AT  
401 SHERIDAN ST, CAIRNS NORTH & LOTS 1-77 10AM-4PM AT 211 BRUCE WEIR ROAD,  
DIMBULAH, LOTS 81-202 10AM-4PM AT 16 PONZO STREET, WOREE**

**PLEASE NOTE: NO AUCTION DAY SITE ACCESS, LIVE ONLINE ONLY**

**Visit our Website to Create Your Account for Online Bidding & Subscribe for our  
Flyer & Catalogue - [www.quidauctioneers.com.au](http://www.quidauctioneers.com.au)**

*Note: A 15% Buyers Premium will be added to the knockdown price of each lot sold, excluding Vehicles to which a 11% Premium will apply. Vehicles are sold without Statutory Warranty and are not subject to a Cooling off Period. This is a GST Inclusive Sale. E-mail catalogue requests to: [auctions.support@quaid.com.au](mailto:auctions.support@quaid.com.au). Check us out on Facebook.*

**Quaid**  
AUCTIONEERS

## AUCTIONEERS & VALUERS

401 Sheridan Street, Cairns North - Phone 4051 3300

**TERMS AND CONDITIONS OF AUCTION SALE**  
**Quaid Real Estate Pty Ltd T/As QUOID AUCTIONEERS (ACN: 010331423)**  
**AS AGENT FOR THE SELLER (Hereinafter "the Company")**

1. The highest approved bidder for each lot shall be the Purchaser subject to the approval of the Vendor and the reserve price if any.
2. If any dispute or difference shall arise as to the highest bidder the Auctioneer may re-open the bidding and resubmit the lot for sale commencing with the highest amount previously bid for the lot or the Auctioneer may decide on the highest bidder in such other manner as he in his absolute discretion shall deem fit. The decision of the Auctioneer shall be final and no bidder shall have any right of recourse against the Auctioneer, the Company or the Vendor.
3. Where any person is bidding on behalf of another person, the bidder must first provide the Auctioneer with a copy of his written authority to bid to the Auctioneer prior to the commencement of the Auction otherwise the bidder is deemed to be acting on his own behalf.
4. The Auctioneer may at his discretion refuse to accept any bid from any person and no bid if accepted shall be retracted without the consent of the Auctioneer. The Auctioneer may decline the offer for any lot or withdraw any lot or lots from sale prior to the fall of the hammer for the particular lot or lots.
5. Each purchaser shall immediately after the fall of the hammer for a lot show to the Auctioneer their bidder registration number.
6. Immediately after the fall of the hammer a contract for the sale and purchase of the lot between the Vendor and the Purchaser shall be deemed to be formed at the purchase price upon the terms advised.
7. If the Property is not sold at Auction the Vendor may personally, or by the Company or by any agent negotiate freely with any one or more of the bidders or any other person(s) without incurring liability to any of the bidders.
8. The whole of the lots having been available for inspection prior to the auction no allowance or refunds will be made nor will any Purchaser be permitted to reject any lot on the ground that it is not correctly described in the catalogue. **The said lots are to be taken with all faults and defects (if any) and will be at the risk of the Purchaser on the fall of the hammer and thereafter the Vendor will be free of all responsibility for safe guarding the lot and will not be liable for any loss of or damage to the lot sold whether such loss or damage is caused or contributed to be any act neglect or default of the vendor its servants employees or agents.**
9. Neither the Vendor nor the Company make any representation express or implied or give any warranty express or implied as to the state condition or suitability of the lot or any part of it either as it exists or for any proposed usage. Any bidder/Purchaser must rely entirely upon their own inspection searches enquiries or advices as to any matter affecting the lot or any part of it. Any information given in relation to the lot by the Vendor or the Company or any agent on their behalf is given and accepted entirely without responsibility.
10. The purchaser accepts all risk and responsibility for losses, damages, personal injury and other consequences resulting directly or indirectly from the purchase of any lot and indemnifies the Vendor and the Company against all expenses, losses, damages and costs the Vendor or the Company may incur directly out of or in connection with: a) any personal injury caused to any person as a result of the use of the lot purchased from the Vendor/Company; b) any damage caused as a result of the use of any lot purchased from the Vendor/Company; and c) any negligence, breach of duty or breach of statute by the purchaser in connection with the use of the lot purchased from the Vendor/Company. To the maximum extent permitted by law, the Vendor/Company excludes all liability arising directly or indirectly from the purchase of the lot by the Purchaser.
11. The balance of the purchase price shall be paid by the Purchaser in cash, direct debit, eftpos, credit card (visa or mastercard), no later than 4.00pm AEST on the day following the sale (unless prior arrangements have been made by the Purchaser with the Vendor). In the event of delivery being made or possession obtained by the purchaser prior to payment in full of the purchase price title to and property in the lot does not pass to the Purchaser until payment has been made in full.
12. Should any deficiency arise between the quantity of goods described at the time of sale and that available at the time for delivery the Purchaser shall take, and the Auctioneer shall be required to effect delivery of only the quantity actually so available. No compensation will be paid in respect of any such deficiency, but the Purchaser may claim a pro-rata adjustment of the purchase price. No adjustment will be made unless the Purchaser makes this claim at or before the time of delivery.
13. All lots which have been paid for in full must be removed by the Purchaser at the Purchaser's expense by 4.00pm AEST on the day following the sale (unless prior arrangements have been made by the Purchaser with the Vendor) or as specified at the time of sale.
14. Upon any Purchaser failing to comply with any of the above conditions all monies received in part payment of the purchase price shall be absolutely forfeited to the Vendor and all lots not removed as aforesaid may be re-sold by public auction or private contract and the deficiency in price (if any) on such resale together with all costs and charges incurred in attending thereto shall be paid forthwith by the defaulting Purchaser and if not paid the Vendor has the right to recover such amount from the defaulting Purchaser as a debt and the Purchaser shall have no claim against the Vendor or the Company as a result of same.
15. Time shall be of the essence of the sale of any lot.
16. The Auctioneer reserves the right to one bid.
17. Terms are strictly cash before delivery.
18. Special Conditions Regarding: Electrical Appliances: These appliances are in a used condition and no warranty is given that their present condition complies with the safety requirements of the State Electricity Commission or that they are otherwise fit for use. It is pointed out that under the State Legislation the Purchaser is required before re-sale or use to have the appliance examined and repaired by a registered electrical contractor.
19. The Purchaser acknowledges that all lots purchased are subject to a "Buyers Premium" at a rate as stated in the Company's advertisements and catalogues. The Buyers Premium will be payable at the same time as the purchase price and is payable to the Company in consideration for services and facilities provided to the Purchaser by the Company.
20. A right to bid by or on behalf of the Vendor is expressly reserved.
21. Unless otherwise stated, goods are sold on a GST Inclusive basis.
22. The purchaser acknowledges that the Company is acting as authorised agent of the Vendor and any rights of action he may have in respect to the lots purchased by him lie against the Vendor and not the Company.
23. No servant or agent of the Company is authorised to waive, add to or vary these conditions without the written authority of the Managing Director.
24. \* Denotes that the Company has a beneficial interest.  
**These conditions are to be read in conjunction with any special conditions outlined in the sales catalogue. Where there is inconsistency between the conditions herein and the Auction Catalogue, the Catalogue will take precedence.**

**NOTE TO BUYERS - ONLINE PURCHASING**

- **THIS IS A GST INCLUSIVE SALE IN THAT GST IS INCLUDED IN THE BID PRICE WHERE APPLICABLE AND IS DEPENDENT ON WHETHER VENDORS ARE REGISTERED FOR GST.**
- A 15% (INCL. GST) BUYERS PREMIUM APPLIES TO THE KNOCKDOWN PRICE OF EACH LOT SOLD EXCLUDING VEHICLES TO WHICH A 10% BUYERS PREMIUM APPLIES & SELECTED NOMINATED MOBILE PLANT TO WHICH AN 11% BUYERS PREMIUM WILL APPLY.
- **OUTSIDE LOTS: - 217, 219, 221, 222, 223, 224, 225, 226, 229, 230, 233, 234 SELLER IS NOT REGISTERED FOR GST.**
- VEHICLES/MOBILE PLANT ARE SOLD WITHOUT A STATUTORY WARRANTY, ARE NOT SUBJECT TO A COOLING OFF PERIOD AND ARE SOLD UNREGISTERED AND WITHOUT A ROADWORTHY CERTIFICATE. "CP" INDICATES VEHICLES AUSTRALIAN COMPLIANCE DATE.
- TESTING FACILITIES FOR ELECTRICAL ITEMS ARE AVAILABLE ON THE DAY OF INSPECTION. PLEASE SEE OUR STAFF FOR ASSISTANCE.
- LOTS 1-77 ARE SOLD IN SITU LOCATION DIMBULAH, VIEWING DAY TUESDAY 30 NOVEMBER 10AM-4PM AT 211 WEIR ROAD, DIMBULAH. THEIR WILL BE LIFTING FACILITIES AVAILABLE ON SITE TO ASSIST IN LOADING, COLLECTION DAYS THURSDAY & FRIDAY FOLLOWING THE AUCTION FROM 9.00-4.00PM.
- LOTS 81-202 ARE SOLD IN SITU LOCATION CAIRNS, VIEWING DAY TUESDAY 30 NOVEMBER 10AM-4PM AT 16 PONZO STREET, WOREE. THEIR WILL BE LIFTING FACILITIES AVAILABLE ON SITE TO ASSIST IN LOADING, COLLECTION DAYS THURSDAY & FRIDAY FOLLOWING THE AUCTION FROM 9.00-4.00PM.
- LOTS 203-215 ARE SOLD IN SITU LOCATION LAKE EACHAM. THERE WILL BE NO VIEWING DAY, PHOTOS ONLY. FOR ANY ENQUIRIES & COLLECTION PLEASE CONTACT PETER MUIR 0419 652 928.
- PHOTOGRAPHS TAKEN OF INDIVIDUAL LOTS ARE TAKEN IN GOOD FAITH AND REPRESENTATIVE OF THE SELLING LOTS, HOWEVER, BUYERS ARE REMINDED TO PHYSICALLY SIGHT THE LOTS ON DAY OF INSPECTION FOR ANY MINOR VARIANCES.

NO REFUNDS OR ALLOWANCES WILL BE MADE FOR MINOR CHANGES TO ACTUAL LOTS. IN ANY INSTANCE OF DISPUTE, THE AUCTIONEER WILL BE SOLE ARBITRATOR.

- PURCHASERS OF MOBILE PHONES/TABLETS/SMART WATCHES ETC. THAT THESE ITEMS ARE UNCLAIMED OR RECOVERED STOLEN PROPERTY AND ARE SOLD IN AN AS-IS CONDITION. NO ASSISTANCE WILL BE PROVIDED WITH ANY PIN OR LOCK CODES REQUIRED FOR THE OPERATION OF THIS DEVICE. IT IS THE RESPONSIBILITY OF THE BUYERS PRIOR TO SALE TO ENSURE THE CONDITION AND SUITABILITY OF THE ITEMS BEING PURCHASED.
- PLANT SAFETY INFORMATION: EQUIPMENT OFFERED FOR SALE AT THIS AUCTION MAY NOT COMPLY WITH WORKPLACE HEALTH & SAFETY STANDARDS. PRIOR TO RE-USE PURCHASERS ARE REMINDED OF THEIR OBLIGATIONS AS AN OPERATOR OF PLANT UNDER RESPECTIVE STATE BASED OHS LEGISLATION TO COMPLETE PLANT RISK ASSESSMENTS FOR THE INSTALLATION, COMMISSIONING AND OPERATION FOR THE PLANT ITEMS PURCHASED.
- ANY MENTION OF PRECIOUS METALS AND/OR GEMS, CARAT OR WEIGHTS CONTAINED IN THE CATALOGUE IS A GUIDE ONLY. NO SALE SHALL BE INVALIDATED AND NO COMPENSATION SHALL BE PAID IN RESPECT OF ANY FAULT (WHETHER ASCERTAINABLE ON INSPECTION OR LATENT), OR ERROR OF DESCRIPTION IN THE AUCTION CATALOGUE OR OTHERWISE. THE MENTION OF PRECIOUS METALS, GEMS, CARATS OR WEIGHTS IS INCLUDED TO ASSIST POTENTIAL BIDDERS TO DECIDE WHETHER OR NOT TO ATTEND THE AUCTION AND DOES NOT CONSTITUTE ANY WARRANTY AS TO QUALITY, FITNESS FOR PURPOSE OR ACCURACY, ALL CONDITIONS AND WARRANTIES IMPOSED BY STATUTE (IN RELATION TO THE STATE, QUALITY OR FITNESS OF THE GOODS AND OF EVERY OTHER KIND) ARE HEREBY EXPRESSLY EXCLUDED. NO RESPONSIBILITY IS ACCEPTED BY THE AUCTIONEER OR HIS PRINCIPAL FOR THE ACCURACY OF ANY STATEMENT, OPINION OR INFORMATION CONTAINED IN THIS CATALOGUE AND POTENTIAL BIDDERS SHOULD RELY ON THEIR OWN ENQUIRIES ON INSPECTION BEFORE BIDDING.
- **REMOVAL OF ITEMS PURCHASED:** FOR ALL LOTS PURCHASED FROM SHERIDAN STREET ARE TO BE REMOVED FROM THE PROPERTY BY THE BUYER'S AT THE BUYER'S EXPENSE. FOR COLLECTION YOU MUST PRODUCE YOUR PAID RECEIPT AND WORK WITH US TO MAINTAIN SOCIAL DISTANCING AND SAFE WORK PRACTICES. COLLECTION IS THURSDAY & FRIDAY 8.30AM TO 4.00PM. FORKLIFT WILL BE AVAILABLE TO ASSIST IN LOADING.
- FULL PAYMENT OF YOUR TAX INVOICE MUST BE PAID BY THURSDAY FOLLOWING THE AUCTION.
- PAYMENT ACCEPTED DIRECT TRANSFER, EFTPOS, VISA & MASTERCARD ONLY.
- BANK ACCOUNT DETAILS FOR DIRECT DEPOSITS:

BANK:	ANZ
BRANCH:	ABBOTT STREET, CAIRNS
BANK ACCOUNT NAME:	QUAID REAL ESTATE TRUST ACCOUNT
BRANCH NO.:	014 734
ACCOUNT NO.:	3818 39175

---

LOT NO	QTY	DETAILS
--------	-----	---------

---

## SALE STARTS AT LOT 1 AT 9.00AM

- |   |   |  |
|---|---|--|
| 1 | 1 | <b>1985 Fiat 766DT 4WD Tractor (Sold In Situ-Location Dimbulah)</b><br>4 Cylinder Diesel Engine, Canopy with Fabricated Frame, No ROPS<br>Chassis No. QM6098<br>Indicating: 7,342 Hrs<br>Note: This Tractor requires upgrading to current safety standards, a ROPS is required to be fitted before use<br>Viewing Day Tuesday 30 November 10am-4pm at 211 Bruce Weir Road, Dimbulah<br>BUYERS PREMIUM: 11%   |
| 2 | 1 | <b>McCormack International Farm All A514 Tricycle Tractor (Sold In Situ-Location Dimbulah)</b><br>4 Cylinder Diesel Engine, No Hour Meter, with Under Carriage Cultivator, Tool Bar to Front of Tractor, with 3 Point Linkage 2 Disc Coulter incl. Silvan 100 Litre Tank with 12 Volt Pump & Spray Attachment to Undereath of Tractor<br>Chassis No. TBA<br>Indicating: TBA<br>Note: This tractor requires upgrading to current safety standards, a ROPS is required to be fitted before use<br>Viewing Day Tuesday 30 November 10am-4pm at 211 Bruce Weir Road, Dimbulah:<br>BUYER PREMIUM: 11% |
| 3 | 1 | <b>International 786 2WD Tractor (Sold In Situ- Location Dimbulah)</b><br>Air Cab ROPS, 6 Cylinder Diesel Engine, (2) Front Weights, Weight No. 162<br>Note: Believed to have problem with reverse<br>Serial No. 2307 ????<br>Indicating: 2944 Hrs<br>Viewing Day Tuesday 30 November 10am-4pm at 211 Bruce Weir Road, Dimbulah<br>BUYERS PREMIUM: 11%   |
| 4 | 1 | <b>SAME Antares II 130 Turbo 4WD Tractor (Sold In Situ-Location Dimbulah)</b><br>Air Cab ROPS, 6 Cylinder Diesel Engine<br>Chassis No. ANT130VT4410<br>Indicating: 5604 Hrs<br>Viewing Day Tuesday 30 November 10am-4pm at 211 Bruce Weir Road, Dimbulah<br>BUYERS PREMIUM: 11%  |
| 5 | 1 | <b>Ford 2000 2WD Tractor (Sold In Situ-Location Dimbulah)</b><br>4 Cylinder Diesel Engine<br>Canopy Fabricated Frame, No ROPS, incl. PTO Drive Spray Pump, Front Tool Bar with Single Row Cultivator & Stainless Steel Spray Tank, Approx. 570 x 1200mm<br>Chassis No. TBA<br>Indicating: 1303 Hrs<br>Note: This Tractor requires upgrading to current safety standards, a ROPS is required to be fitted before use<br>Viewing Day Tuesday 30 November 10am-4pm at 211 Bruce Weir Road, Dimbulah<br>BUYERS PREMIUM: 11%  |
| 6 | 1 | <b>Howard Rotary Hoe (Sold In Situ-Location Dimbulah)</b><br>3 Point Linkage, PTO Drive, Model HR40A, Serial No. 765V3596, 10Ft<br>Viewing Day Tuesday 30 November 10am-4pm at 211 Bruce Weir Road, Dimbulah<br>BUYERS PREMIUM: 11%  |

LOT NO	QTY	DETAILS
7	1	<b>Croppsland Boom Sprayer (Sold In Situ-Location Dimbulah)</b> 3 Point Linkage, PTO Drive, with 500 Litre Tank with 5 Metre Fabricated Boom Viewing Day Tuesday 30 November 10am-4pm at 211 Bruce Weir Road, Dimbulah BUYERS PREMIUM: 11%
8	1	<b>Malati Rotary Hoe (Sold In Situ-Location Dimbulah)</b> Model CV3200, 3 Point Linkage with PTO Drive, 200mm incl. Fabricated Galvanised Frame with Croppsland 200 Litre Spray Tank, 12 Volt Pump & Fabricated Spray Boom with (3) Sprays to Front of Rotary Hoe Viewing Day Tuesday 30 November 10am-4pm at 211 Bruce Weir Road, Dimbulah BUYERS PREMIUM: 11%
9	1	<b>Fabricated Single Axle Farm Trailer (Sold In Situ- Dimbulah)</b> with Galvanised Frame & Timber Deck, 5500 x 1800mm, Note: Does not include sprinklers Axle Consignment is Believed to be 1936 Ford V8 Diff Viewing Day Tuesday 30 November 10am-4pm at 211 Bruce Weir Road, Dimbulah
10	1	<b>Proline Utility/Small Truck Mounted Post Hole Digger (Sold In Situ-Location  Dimbulah)</b> Hydraulic Drive, Forward & Reverse incl. (2) Augers (1) 300mm, (1) Approx. 250mm Viewing Day Tuesday 30 November 10am-4pm at 211 Bruce Weir Road, Dimbulah
11	1	<b>Fertiliser Box (Sold In Situ-Location Dimbulah)</b> To suit Farm All AV with Cog Drive, Chain Driven Viewing Day Tuesday 30 November 10am-4pm at 211 Bruce Weir Road, Dimbulah
12	1	<b>Qty of (2) Metal Implement Seats (Sold In Situ - Location Dimbulah)</b> Collectors Items, Heritage Value Viewing Day Tuesday 30 November 10am-4pm at 211 Bruce Weir Road, Dimbulah
13	1	<b>Granite Engineering 2 Row Planter (Sold In Situ - Location Dimbulah)</b> To Suit T Tree & Sweet Potato Shoots, 3 Point Linkage with Shade Cloth Cover Viewing Day Tuesday 30 November 10am-4pm at 211 Bruce Weir Road, Dimbulah
14	1	<b>3 Point Linkage 2 Row Fertiliser Box (Sold In Situ Location Dimbulah)</b> Steel Wheel Drive with Chain & Cogs, Approx. 500Kg Bin with Galvanised Lid Viewing Day Tuesday 30 November 10am-4pm at 211 Bruce Weir Road, Dimbulah
15	1	<b>Toyota 2 Tonne Forklift (Sold In Situ-Location Dimbulah)</b> Model O2-2FG30, Serial No. 2FG30-20234, 2 Stage Container Mast, Side Shift, 4 Cylinder Petrol Engine Indicating: 1,991 Hrs Viewing Day Tuesday 30 November 10am-4pm at 211 Bruce Weir Road, Dimbulah BUYERS PREMIUM: 11%
16	1	<b>Howard 7Ft Rotary Row Root Grubber/Tiller (Sold In Situ - Location Dimbulah)</b> 3 Point Linkage, PTO Drive, Note: Spike Pegs, (1) Steel Guide Wheel Missing Viewing Day Tuesday 30 November 10am-4pm at 211 Bruce Weir Road, Dimbulah BUYERS PREMIUM: 11%

LOT NO	QTY	DETAILS
17	1	<p><b>1987 CASE 580-Super-E 4WD Backhoe (Sold In Situ - Location Dimbulah)</b>                      4 Cylinder Diesel Engine, Air Cab ROPS                      with Front End Loader, 4 In One Bucket, Extendahoe Boom incl. (3) Buckets (1)                      500mm, (1) 650mm, (1) 900mm                      Chassis No. Q800PXT                      Indicating: 858 Hours Note: Not Genuine Hours, Hour Meter believed to be not                      working                      Viewing Day Tuesday 30 November 10am-4pm at 211                      uce Weir Road, Dimbulah BUYERS PREMIUM: 11%</p>
18	1	<p><b>Qty of 4" Aluminium Irrigation Pipes (Sold In Situ - Location Dimbulah)</b>                      Approx. (120) Pipes, IBC Couplings                      Must Take the Lot                      Viewing Day Tuesday 30 November 10am-4pm at 211 Bruce Weir Road, Dimbulah</p>
19	1	<p><b>Estimated 1952 Ford Popular Utility (Sold In Situ - Location Dimbulah)</b>                      Collectors Item for Restoration                      Green, Manual, 4 Cylinder Petrol                      Timber Tray, Front Mud Guards, Bumper Bar &amp; Head Lights in Rear of Utility                      Indicating: 37,400 Miles                      Viewing Day Tuesday 30 November 10am-4pm at 211 Bruce Weir Road, Dimbulah                      BUYERS PREMIUM: 11%</p>
20	1	<p><b>Qty of (2) Tractors (Sold In Situ-Location Dimbulah)</b>                      incl. (1) International A514 &amp; (1) McCormack International, Possibly A554                      Tractor A554 Indicating: 1,005 Hrs                      Note: Salvage Only Must Remove from Property                      Viewing Day Tuesday 30 November 10am-4pm at 211 Bruce Weir Road, Dimbulah</p>
21	1	<p><b>Qty of 2" 30 Ft Aluminium Irrigation Pipe (Sold In Situ - Location Dimbulah)</b>                      Approx. (100) Lengths, Must Take the Lot                      Viewing Day Tuesday 30 November 10am-4pm at 211 Bruce Weir Road, Dimbulah</p>
22	1	<p><b>Qty of 2" 30 Ft Aluminium Irrigation Pipe (Sold In Situ - Location Dimbulah)</b>                      incl. Rack                      Viewing Day Tuesday 30 November 10am-4pm at 211 Bruce Weir Road, Dimbulah</p>
23	1	<p><b>Qty of 2" 30 Ft Aluminium Irrigation Pipe (Sold In Situ - Location Dimbulah)</b>                      Approx. (350) Lengths                      Viewing Day Tuesday 30 November 10am-4pm at 211 Bruce Weir Road, Dimbulah</p>
24	1	<p><b>Fabricated Irrigation Pipe Trailer (Sold In Situ - Location Dimbulah)</b>                      9 Metres Long                      Viewing Day Tuesday 30 November 10am-4pm at 211 Bruce Weir Road, Dimbulah</p>
25	1	<p><b>Qty of 4" Aluminium Irrigation Pipes (Sold In Situ - Location Dimbulah)</b>                      with Southern Cross Connections, 8 Metre Lengths, Approx. (50) Lengths, Mounted                      on Fabricated Farm Trailer included                      Viewing Day Tuesday 30 November 10am-4pm at 211 Bruce Weir Road, Dimbulah                      BUYERS PREMIUM: 11%</p>
26	1	<p><b>Qty of 4" Aluminium Irrigation Pipes (Sold In Situ - Location Dimbulah)</b>                      with Southern Cross Fittings, 8 Metre Lengths, Approx. (50-60) Lengths, Mounted on                      Fabricated Farm Trailer included                      Viewing Day Tuesday 30 November 10am-4pm at 211 Bruce Weir Road, Dimbulah                      BUYERS PREMIUM: 11%</p>

LOT NO	QTY	DETAILS
27	1	<b>Qty of 4" Aluminium Irrigation Pipes (Sold In Situ - Location Dimbulah)</b> with Southern Cross Connections, 8 Metre Lengths, Approx. (50-60) Lengths, Mounted on Fabricated Farm Trailer included Viewing Day Tuesday 30 November 10am-4pm at 211 Bruce Weir Road, Dimbulah BUYERS PREMIUM: 11%
28	1	<b>1966 Datsun Bluebird Sedan (Sold In Situ - Location Dimbulah)</b> Blue, Manual, 4 Cylinder Petrol Indicating: 66,227 Miles Note: Wheels not attached at time but owner informs they are on site Collectors Item for Restoration Purposes Viewing Day Tuesday 30 November 10am-4pm at 211 Bruce Weir Road, Dimbulah
29	1	<b>Howard 5Ft Rotary Hoe (Sold In Situ - Location Dimbulah)</b> 3 Point Linkage, PTO Drive, Machine No. EM74127A, Viewing Day Tuesday 30 November 10am-4pm at 211 Bruce Weir Road, Dimbulah
30	1	<b>3 Point Linkage Tool Bar (Sold In Situ - Location Dimbulah)</b> Note: One Side Requires Straightening Viewing Day Tuesday 30 November 10am-4pm at 211 Bruce Weir Road, Dimbulah
31	1	<b>Qty of (2) Ploughs (Sold In Situ - Location Dimbulah)</b> incl. International 3 Disc Plough, 3 Point Linkage, (1) Massey Ferguson 2 Disc Plough, 3 Point Linkage, PAE20 Viewing Day Tuesday 30 November 10am-4pm at 211 Bruce Weir Road, Dimbulah
32	1	<b>Bush-N-Bog 8 Disc Disc Plough (Sold In Situ - Location Dimbulah)</b> Lever Action Adjustment to Discs Viewing Day Tuesday 30 November 10am-4pm at 211 Bruce Weir Road, Dimbulah
33	1	<b>Set of Massey Ferguson Off Set Discs (Sold In Situ - Location Dimbulah)</b> 24 Disc, 350mm Disc, Serial No. 23106, 10922 Viewing Day Tuesday 30 November 10am-4pm at 211 Bruce Weir Road, Dimbulah
34	1	<b>Set of (2) Horse Drawn Antique Style Collectable Diamond Harrows (Sold In Situ - Location Dimbulah)</b> with Pig Tail Connections Viewing Day Tuesday 30 November 10am-4pm at 211 Bruce Weir Road, Dimbulah
35	1	<b>Set of Massey Ferguson Off Sets Discs (Sold In Situ - Location Dimbulah)</b> Model 581, 14 Disc, Serial No. 3559 Viewing Day Tuesday 30 November 10am-4pm at 211 Bruce Weir Road, Dimbulah
36	1	<b>Set of Off Set Discs Believed to be International (Sold In Situ - Location Dimbulah)</b> (14) 500mm Scallop Discs Viewing Day Tuesday 30 November 10am-4pm at 211 Bruce Weir Road, Dimbulah
37	1	<b>Qty of (2) Fabricated Butterfly Ripper Tynes (Sold In Situ - Location Dimbulah)</b> Viewing Day Tuesday 30 November 10am-4pm at 211 Bruce Weir Road, Dimbulah
38	1	<b>3 Point Linkage Spring Tyne Ripper (Sold In Situ - Location Dimbulah)</b> with Cutter Bar, 7 Tyne Viewing Day Tuesday 30 November 10am-4pm at 211 Bruce Weir Road, Dimbulah



LOT NO	QTY	DETAILS
39	1	<b>3 Point Linkage Single Tyne Ripper (Sold In Situ - Location Dimbulah)</b> with Fabricated Added Weights & Fabricated Frame Note: Tyne can be moved to three different positions for field work Viewing Day Tuesday 30 November 10am-4pm at 211 Bruce Weir Road, Dimbulah
40	1	<b>3 Point Linkage Set of Diamond Harrows (Sold In Situ - Location Dimbulah)</b> Fabricated Frame with Windlass Hand Winch Viewing Day Tuesday 30 November 10am-4pm at 211 Bruce Weir Road, Dimbulah
41	1	<b>3 Point Linkage Spring Tyne Ripper (Sold In Situ - Location Dimbulah)</b> 7 Tyne with Added Weights Viewing Day Tuesday 30 November 10am-4pm at 211 Bruce Weir Road, Dimbulah
42	1	<b>3 Point Linkage Adjustable 8Ft Tractor Back Blade Sold In Situ - Location Dimbulah)</b> Viewing Day Tuesday 30 November 10am-4pm at 211 Bruce Weir Road, Dimbulah
43	1	<b>Set of Hodge 5 Disc Reversible Hydraulically Operated Plough (Sold In Situ - Location Dimbulah)</b> 3 Point Linkage, Note: May require new hydraulic Hoses Viewing Day Tuesday 30 November 10am-4pm at 211 Bruce Weir Road, Dimbulah BUYERS PREMIUM: 11%
44	1	<b>PTO Mechanically Driven Potato/Sweet Potato Harvester (Sold In Situ - Location Dimbulah)</b> with Chain Drive Elevator & Conveyors Viewing Day Tuesday 30 November 10am-4pm at 211 Bruce Weir Road, Dimbulah BUYERS PREMIUM: 11%
45	1	<b>Hydraulically Driven Tow Behind Potato/Sweet Potato Harvester (Sold In Situ - Location Dimbulah)</b> with Chain Drive Elevator & Flat Deck Note: Hydraulic Motor is PTO Driven with Oil Holding Tank & Cooler Viewing Day Tuesday 30 November 10am-4pm at 211 Bruce Weir Road, Dimbulah BUYERS PREMIUM: 11%
46	1	<b>Kanga 3 Point Linkage Mounted PTO Drive Post Hole Digger Auger (Sold In Situ - Location Dimbulah)</b> with 300mm Auger, Serial No. 22 Viewing Day Tuesday 30 November 10am-4pm at 211 Bruce Weir Road, Dimbulah BUYERS PREMIUM: 11%
47	1	<b>Massey Ferguson 35 2WD Tractor (Sold In Situ - Location Dimbulah)</b> 4 Cylinder Diesel, Approx. 1956 Model, Collectors Restorable Item, Salvage Value Only, Must be Removed from Property Viewing Day Tuesday 30 November 10am-4pm at 211 Bruce Weir Road, Dimbulah BUYERS PREMIUM: 11%
48	1	<b>Believed to be 1966 International 5 Tonne Tipper Truck (Sold In Situ - Location Dimbulah)</b> Manual, 6 Cylinder Petrol Indicating: 56,919 Miles Note: Collectable & Restorable Truck Viewing Day Tuesday 30 November 10am-4pm at 211 Bruce Weir Road, Dimbulah BUYERS PREMIUM: 11%



LOT NO	QTY	DETAILS
49	1	<b>Cylinder Fuel Tank (Sold In Situ - Location Dimbulah)</b> 1150 x 1220mm, Approx. 2,000 Litres Viewing Day Tuesday 30 November 10am-4pm at 211 Bruce Weir Road, Dimbulah
50	1	<b>Qty of (2) Massey Ferguson Tractor Seats Collectable (Sold In Situ - Location Dimbulah)</b> Note: Believed to be Massey Ferguson 35 Tractor Viewing Day Tuesday 30 November 10am-4pm at 211 Bruce Weir Road, Dimbulah
51	1	<b>Massey Ferguson TED20 2WD Tractor Parts Only (Sold In Situ - Location Dimbulah)</b> Salvage Only Must be Removed from Property Viewing Day Tuesday 30 November 10am-4pm at 211 Bruce Weir Road, Dimbulah
52	1	<b>Farmall AV 2WD Tractor (Sold In Situ - Location Dimbulah)</b> Petrol Start with Kerosene Option & Air Lift/ Implement Air Lift with Mechanical Lever, Note: Collectable Tractor, Salvage to Area with Parts, Side Tractor, Must be Removed from Property Viewing Day Tuesday 30 November 10am-4pm at 211 Bruce Weir Road, Dimbulah
53	1	<b>Wolseley walk Behind Rotary Hoe (Sold In Situ - Location Dimbulah)</b> Powered by Briggs & Stratton 4 Stroke Petrol Engine, 3Hp, Note: Tynes as New Viewing Day Tuesday 30 November 10am-4pm at 211 Bruce Weir Road, Dimbulah
54	1	<b>Massey Ferguson TED20 2WD Tractor (Sold In Situ - Location Dimbulah)</b> 4 Cylinder Petrol, Believed to be mid 1950's Viewing Day Tuesday 30 November 10am-4pm at 211 Bruce Weir Road, Dimbulah BUYERS PREMIUM: 11%
55	1	<b>McCormack International Farmall Super A 2WD Tractors (Sold In Situ - Location Dimbulah)</b> 4 Cylinder Petrol, Collectable/Restorable Tractor incl. Front & Rear Hydraulic Implement Bar Viewing Day Tuesday 30 November 10am-4pm at 211 Bruce Weir Road, Dimbulah BUYERS PREMIUM: 11%
56	1	<b>Suzuki Oz Arc Quad Runner 250 2WD Quad (Sold In Situ - Location Dimbulah)</b> Believed to be 2016 Viewing Day Tuesday 30 November 10am-4pm at 211 Bruce Weir Road, Dimbulah BUYERS PREMIUM: 11%
57	1	<b>1971 Valiant VH Sedan Barn Find (Sold In Situ - Location Dimbulah)</b> Brown, Manual, 6 Cylinder Petrol Ranger XL Series with Hemi 245 Engine, Jack & Spare Wheel Complete, Owners Manual, Warranty Card, Original One Owner Only Indicating: 31,100 Kms Viewing Day Tuesday 30 November 10am-4pm at 211 Bruce Weir Road, Dimbulah BUYERS PREMIUM: 11%
58	1	<b>Qty of (2) International Farmall AV 2WD Tractors (Sold In Situ - Location Dimbulah)</b> with Mechanical Lift Front, Collectable/Restorable Tractor, Note: One Tractor has problem with Gear Box, Restoration Viewing Day Tuesday 30 November 10am-4pm at 211 Bruce Weir Road, Dimbulah BUYERS PREMIUM: 11%

LOT NO	QTY	DETAILS
59	1	<b>International Farmall AV 2WD Tractor (Sold In Situ - Location Dimbulah)</b> 4 Cylinder Petrol, Note: Requires Restoration, (2) Front Wheels Missing, Collectable, As Is Viewing Day Tuesday 30 November 10am-4pm at 211 Bruce Weir Road, Dimbulah
60	1	<b>Bonnel Set of Offset Discs (Sold In Situ - Location Dimbulah)</b> Model B2G24611, Hydraulic Adjustable Lift, 24 Plate Viewing Day Tuesday 30 November 10am-4pm at 211 Bruce Weir Road, Dimbulah BUYERS PREMIUM: 11%
61	1	<b>Tow Behind Hydraulically Driven Potato/Sweet Potato Harvester (Sold In Situ - Location Dimbulah)</b> Chain Drive & Sorting Belt, Note: Hydraulic Hoses Require Replacement, Roll On Roll Off 4 Pallet Carrier, Fabricated Shade Canopy, 5750 x 3350mm Viewing Day Tuesday 30 November 10am-4pm at 211 Bruce Weir Road, Dimbulah
62	1	<b>Fabricated Roll On Roll Off Farm Pallet Trailer</b> (Sold In Situ - Location Dimbulah), Five Pallet Capability, 6230 x 1800mm, Pallet Size 1200 x 1200mm, Fabricated Overhead Shade Canopy with Box Steel Construction Viewing Day Tuesday 30 November 10am-4pm at 211 Bruce Weir Road, Dimbulah BUYERS PREMIUM: 11%
63	1	<b>Perkins Diesel Stationery Engine (Sold In Situ - Location Dimbulah)</b> 4 Cylinder, Set up on fabricated frame to suit water pump, Hr Meter Indicates 6518 Hrs Viewing Day Tuesday 30 November 10am-4pm at 211 Bruce Weir Road, Dimbulah
64	1	<b>International Farmall 100 Hi-Clear (Sold In Situ - Location Dimbulah)</b> Front & Rear Implement Bars, 2 Speed PTO Drives, 4 Cylinder Petrol, Engine Hr Meter Indicates: 7,823 Hrs, Alternator May Require Repair, Collectors & Restorable Tractor Viewing Day Tuesday 30 November 10am-4pm at 211 Bruce Weir Road, Dimbulah BUYERS PREMIUM: 11%
65	1	<b>Fabricated High Clearance Sprayer Harvesting Machine (Sold In Situ - Location Dimbulah)</b> Powered with Datsun 125 4 Cylinder Petrol Engine, Tricycle Configuration, (2) Gear Boxes in Tandem with Split Diff, Hydraulic Lift Bins, Could be converted to High Boom Spray Unit, Stainless Steel Squareline Tank, 1200 x 1250 x 450mm, Rear Wheels, Chain Drive, incl. Fabricated Disc Attachment for Auto Steer to follow Row Viewing Day Tuesday 30 November 10am-4pm at 211 Bruce Weir Road, Dimbulah BUYERS PREMIUM: 11%
66	1	<b>Fabricated Single Axle Farm Trailer (Sold In Situ - Location Dimbulah)</b> Box Steel Frame & Mesh Deck, Fabricated by Granite Engineering, Pallet Frame, 2000 x 3500mm Viewing Day Tuesday 30 November 10am-4pm at 211 Bruce Weir Road, Dimbulah
67	1	<b>Ellis Chalmers Flee Grader Frame (Sold In Situ - Location Dimbulah)</b> with 10Ft Heavy Duty Grader Blade, Salvage Only Must be Removed from Property, Note: No Engine, Frame Only Viewing Day Tuesday 30 November 10am-4pm at 211 Bruce Weir Road, Dimbulah BUYERS PREMIUM: 11%
68	1	<b>Number 8 150mm Heavy Duty Workshop Engineers Vice (Sold In Situ - Location Dimbulah)</b> Note: 250mm Open Jaw Viewing Day Tuesday 30 November 10am-4pm at 211 Bruce Weir Road, Dimbulah

LOT NO	QTY	DETAILS
69	1	<b>Tip Rix 3 Point Linkage PTO Drive Concrete Mixer (Sold In Situ - Location Dimbulah)</b> Approx. 3 Cubic Foot Capacity, Viewing Day Tuesday 30 November 10am-4pm at 211 Bruce Weir Road, Dimbulah
70	1	<b>Howard 500 3 Point Linkage PTO Drive Fertiliser Spreader (Sold In Situ - Location Dimbulah)</b> Viewing Day Tuesday 30 November 10am-4pm at 211 Bruce Weir Road, Dimbulah
71	1	<b>George Hilandale Tandem Axle Caravan (Sold In Situ - Location Dimbulah)</b> incl. Double Bed, Wardrobes, Storage Drawers, Overhead Cupboards, Stainless Steel Sink, Electric Stove, Bunks & Fold Down Double Bed, incl. Under Storage Water Tank Viewing Day Tuesday 30 November 10am-4pm at 211 Bruce Weir Road, Dimbulah BUYERS PREMIUM: 11%
72	1	<b>Tobacco Brite Cure Press (Sold In Situ - Location Dimbulah)</b> Note: Missing Lid Viewing Day Tuesday 30 November 10am-4pm at 211 Bruce Weir Road, Dimbulah
73	1	<b>Qty of (2) Covington Speed Master Planters (Sold - In Situ - Dimbulah)</b> incl. Assorted Spare Seed Plates, Made in USA Viewing Day Tuesday 30 November 10am-4pm at 211 Bruce Weir Road, Dimbulah
74	1	<b>Horse Drawn Plough (Sold In Situ - Location Dimbulah)</b> Chattanooga USA Viewing Day Tuesday 30 November 10am-4pm at 211 Bruce Weir Road, Dimbulah
75	1	<b>Cotter Keene Scarifier (Sold In Situ - Location Dimbulah)</b> Horse Drawn, Reversible, Made in USA Viewing Day Tuesday 30 November 10am-4pm at 211 Bruce Weir Road, Dimbulah
76	1	<b>Qty of (2) Sets of Heavy Duty Steel Wheels (Sold In Situ Location - Dimbulah)</b> with Axles & Turntable Attached, Used Wheels from an Old Wagon Viewing Day Tuesday 30 November 10am-4pm at 211 Bruce Weir Road, Dimbulah
77	1	<b>Qty of (3) Plough Wheels (Sold In Situ - Location Dimbulah)</b> incl. (1) Large, (1) Medium Planter Wheel Viewing Day Tuesday 30 November 10am-4pm at 211 Bruce Weir Road, Dimbulah
78	1	<b>Gabbet Single Bag Dust Extractor</b> 3 Phase
79	1	<b>Woodtech Aust 4 Bag Dust Extractor</b> 3 Phase
80	1	<b>Hydraulic Transmission Jack</b>
81	1	<b>Qty of (40) Galvanised Temporary Fence Panels (Sold In Situ - Location Woree)</b> 1800 x 2400mm, incl. 40 Rapid Fence Blocks & Joining Brackets (Bucket Contents) Viewing Day Tuesday 30 November 10am-4pm at 16 Ponzo Street, Woree
82	1	<b>Husqvarna Concrete Cutting Machine (Sold In Situ - Location Woree)</b> Model SF413, Powered by Honda GX390 4 Stroke Petrol Engine, Indicating: 37 Hrs, Water Tank, Guide Wheels & Extra Blade, Serial No. 965150109 Viewing Day Tuesday 30 November 10am-4pm at 16 Ponzo Street, Woree BUYERS PREMIUM: 11%

LOT NO	QTY	DETAILS
83	1	<b>Semtool Flexidrive Motor (Sold In Situ - Location Woree)</b> with Concrete Needle, Powered by Briggs & Stratton 4 Stroke Petrol Engine, incl. Semitool Concrete Needle Viewing Day Tuesday 30 November 10am-4pm at 16 Ponzo Street, Woree
84	1	<b>Husqvarna X Series Garden Blower (Sold In Situ - Location Woree)</b> Model 125B, 2 Stroke Petrol Motor, incl. 5L Fuel Can with 2 Stroke Fuel & Funnels Viewing Day Tuesday 30 November 10am-4pm at 16 Ponzo Street, Woree
85	1	<b>Clipsal Site Power Box (Sold In Situ - Location Woree)</b> incl. 3 Point Power Plugs & 15Amp In Plug with Circuit Brakers Viewing Day Tuesday 30 November 10am-4pm at 16 Ponzo Street, Woree
86	1	<b>BR Site Box (As New - Sold In Situ - Location Woree)</b> in Box, with Back Board & Circuit Breaker Mounting Frame Viewing Day Tuesday 30 November 10am-4pm at 16 Ponzo Street, Woree
87	1	<b>Norweld Aluminium Square Line Fuel Tank (Sold In Situ - Location Woree)</b> 300 x 340 x 1480mm, Approx. 140L, incl. Brackets & Bolts Viewing Day Tuesday 30 November 10am-4pm at 16 Ponzo Street, Woree
88	1	<b>Set of Eclipse Drop Forged 42" Bolt Cutters (Sold In Situ - Location Woree)</b> Viewing Day Tuesday 30 November 10am-4pm at 16 Ponzo Street, Woree
89	1	<b>Cara Submersible Pump (Sold In Situ - Location Woree)</b> with Float Switch & Hose Viewing Day Tuesday 30 November 10am-4pm at 16 Ponzo Street, Woree
90	1	<b>Davey Submersible Pump (Sold In Situ - Location Woree)</b> Model IP68, with Float Switch & Hose Viewing Day Tuesday 30 November 10am-4pm at 16 Ponzo Street, Woree
91	1	<b>Qty of Assorted Hardware Items (Sold In Situ - Location Woree)</b> incl. Builders Galvanised Strapping, Roll of Foam Padding (Used), Threaded Rod & Fabricated Over Length Augers Viewing Day Tuesday 30 November 10am-4pm at 16 Ponzo Street, Woree
92	1	<b>Qty of Assorted Cable Snakes &amp; Spring Pullers (Sold In Situ - Location Woree)</b> incl. (4) Snakes & (12) Spring Pullers Viewing Day Tuesday 30 November 10am-4pm at 16 Ponzo Street, Woree
93	1	<b>Qty of Assorted (3) Parts &amp; Fastener Boxes (Sold In Situ - Location Woree)</b> incl. (2) Clipsal Metal & (1) DeWalt Black Poly Viewing Day Tuesday 30 November 10am-4pm at 16 Ponzo Street, Woree
94	1	<b>Fluke Multifunction Tester (Sold In Situ - Location Woree)</b> Model 1652C, in Plastic Carry Case with Cables Viewing Day Tuesday 30 November 10am-4pm at 16 Ponzo Street, Woree
95	1	<b>Fluke Multifunction Tester (Sold In Situ - Location Woree)</b> Model 1652C, incl. Cables Viewing Day Tuesday 30 November 10am-4pm at 16 Ponzo Street, Woree
96	1	<b>Access Concertina Door Metal Storage Cabinet &amp; Contents (Sold In Situ - Location Woree)</b> 6 Tier, incl. Cutting Fluid, Sealer, Spray Paints, Methylated Spirits & Tiger Foam, 1200 x 500 x 1800mm Viewing Day Tuesday 30 November 10am-4pm at 16 Ponzo Street, Woree

LOT NO	QTY	DETAILS
97	1	<b>Alpha First Aid Kit (Sold In Situ - Location Woree)</b> Note: In Current Date Viewing Day Tuesday 30 November 10am-4pm at 16 Ponzo Street, Woree
98	1	<b>St John Off Road First Aid Kit (Sold In Situ - Location Woree)</b> Note: In Current Date Viewing Day Tuesday 30 November 10am-4pm at 16 Ponzo Street, Woree
99	1	<b>Alpha First Aid Kit &amp; Contents (Sold In Situ - Location Woree)</b> Note: In Current Date Viewing Day Tuesday 30 November 10am-4pm at 16 Ponzo Street, Woree
100	1	<b>Alco Professional Electricians Terminal Kit (Sold In Situ - Location Woree)</b> incl. Ratchet Crimper & Super Grip Pre-Insulated Terminals Viewing Day Tuesday 30 November 10am-4pm at 16 Ponzo Street, Woree
101	1	<b>Electricians Professional Crimping Kit (Sold In Situ - Location Woree)</b> incl. Ratchet Terminal Crimping Tool & Pre-Insulated Terminals Viewing Day Tuesday 30 November 10am-4pm at 16 Ponzo Street, Woree
102	1	<b>Qty of (2) Electrical Crimping Tool Kits (Sold In Situ - Location Woree)</b> incl. (1) with Ratchet Crimping Tool & Terminals Viewing Day Tuesday 30 November 10am-4pm at 16 Ponzo Street, Woree
103	1	<b>Rola-Case 3 Drawer Vehicle Storage Compartment Set Sold In Situ - Location Woree)</b> incl. Contents, Metal Sliding Frame Viewing Day Tuesday 30 November 10am-4pm at 16 Ponzo Street, Woree
104	1	<b>Rola-Case 4 Drawer Vehicle Storage Compartment Set Sold In Situ - Location Woree)</b> incl. Contents, Metal Sliding Frame Viewing Day Tuesday 30 November 10am-4pm at 16 Ponzo Street, Woree
105	1	<b>Set of Heavy Duty Car Ramps (Sold In Situ - Location Woree)</b> Viewing Day Tuesday 30 November 10am-4pm at 16 Ponzo Street, Woree
106	1	<b>Dirt Devil Vacuum Cleaner (Sold In Situ - Location Woree)</b> with Attachments Viewing Day Tuesday 30 November 10am-4pm at 16 Ponzo Street, Woree
107	1	<b>Qty of (2) LED Floodlights (Sold In Situ - Location Woree)</b> on Tripod Stand, incl. Twin Set & Single Set Viewing Day Tuesday 30 November 10am-4pm at 16 Ponzo Street, Woree
108	1	<b>SCA Mobile Engine Crane (Sold In Situ - Location Woree)</b> 1000 Kg Capacity Viewing Day Tuesday 30 November 10am-4pm at 16 Ponzo Street, Woree
109	1	<b>Craftright 2 Pce Workshop Tool Box &amp; Contents (Sold In Situ - Location Woree)</b> (6) Drawers with (2) Under Cupboards, Lockable with Key Viewing Day Tuesday 30 November 10am-4pm at 16 Ponzo Street, Woree
110	1	<b>Honda Twin Blade Advantage 3-in-1 Lawn Mower &amp; Catcher (sold In Situ - Location Woree)</b> Model GCV160, with Mulching Capability, Easy Start 4 Stroke Petrol Engine, Auto Choke System Viewing Day Tuesday 30 November 10am-4pm at 16 Ponzo Street, Woree

LOT NO	QTY	DETAILS
111	1	<b>Hilti Vacuum Cleaner (Sold In Situ - Location Woree)</b> Model VC40-U, incl. Hilti Vac Kit VC20/40 Viewing Day Tuesday 30 November 10am-4pm at 16 Ponzo Street, Woree
112	1	<b>Set of Tesuco Nitrogen Gauges (sold In Situ - Location Woree)</b> Viewing Day Tuesday 30 November 10am-4pm at 16 Ponzo Street, Woree
113	1	<b>Set of DSHZ Electronic Refrigeration Scales (Sold In Situ - Location Woree)</b> Viewing Day Tuesday 30 November 10am-4pm at 16 Ponzo Street, Woree
114	1	<b>Set of Crows Feet Spanners (Sold In Situ - Location Woree)</b> with Adjustable Handle, Size 17-29 Viewing Day Tuesday 30 November 10am-4pm at 16 Ponzo Street, Woree
115	1	<b>Dynabreeze Extraction Ventilating Fan (Sold In Situ - Location Woree)</b> Model Power Fan 300, incl. Extractor Snake Viewing Day Tuesday 30 November 10am-4pm at 16 Ponzo Street, Woree
116	1	<b>Cigweld Weld Skill 185 Welding Inverter 3-in-1 Mig Stick Tig</b> (Sold In Situ - Location Woree), Viewing Day Tuesday 30 November 10am-4pm at 16 Ponzo Street, Woree
117	1	<b>Air Liquide Welder (Sold In Situ - Location Woree)</b> Model SAF Presto 135+ Viewing Day Tuesday 30 November 10am-4pm at 16 Ponzo Street, Woree
118	1	<b>Ozito Fan Cooled 115 Amp Arc Welder (Sold In Situ - Location Woree)</b> Model AWP-115 Viewing Day Tuesday 30 November 10am-4pm at 16 Ponzo Street, Woree
119	1	<b>Qty of Assorted Welding Accessories (Sold In Situ - Location Woree)</b> incl. (2) Helmets, incl. Speedglas, Electrodes, Wire Brushes, Welding Gloves & Welding Hammer Viewing Day Tuesday 30 November 10am-4pm at 16 Ponzo Street, Woree
120	1	<b>Weld Class Promax 500 Electronic Welding Helmet (Sold In Situ - Location Woree)</b> Viewing Day Tuesday 30 November 10am-4pm at 16 Ponzo Street, Woree
121	1	<b>Pac Vac Backpack Vacuum Cleaner (sold In Situ - Location Woree)</b> Model Environ Series III Viewing Day Tuesday 30 November 10am-4pm at 16 Ponzo Street, Woree
122	1	<b>Dynalink 16mm Pedestal Drill Press (Sold In Situ - Location Woree)</b> Model 190+19.01929, 16 Speed, Floor Mount, Face Guard & Clamp Viewing Day Tuesday 30 November 10am-4pm at 16 Ponzo Street, Woree
123	1	<b>Mobile Workshop Bench (Sold In Situ - Location Woree)</b> with Under Shelf, Fabricated Steel Frame, Timber Top & Plywood Shelf, 2130 x 650 x 1050mm Viewing Day Tuesday 30 November 10am-4pm at 16 Ponzo Street, Woree
124	1	<b>Easy Mix Electric Concrete Mixer (Sold In Situ - Location Woree)</b> Mounted on Frame with Solid Tyres, Approx. 3cu ft Capacity Viewing Day Tuesday 30 November 10am-4pm at 16 Ponzo Street, Woree

LOT NO	QTY	DETAILS
125	1	<b>Set of Aluminium Genuine Toyota Utility Dropsides (sold In Situ - Location Woree)</b> to Suit Utility Tray, incl. Side Tailgate & Tie Downs Viewing Day Tuesday 30 November 10am-4pm at 16 Ponzo Street, Woree
126	1	<b>13 Pce Timber Dining Setting (sold In Situ - Location Woree)</b> incl. Solid Timber Rectangle Table & (12) Highback (12) High Back Timber Chairs, Custom Made Vinyl Cover, 1500 x 2400mm Viewing Day Tuesday 30 November 10am-4pm at 16 Ponzo Street, Woree
127	1	<b>Whirlpool Upright Refrigerator Freezer (Sold In Situ - Location Woree)</b> Model WRN32RWG6, 286L Capacity Viewing Day Tuesday 30 November 10am-4pm at 16 Ponzo Street, Woree
128	1	<b>Qty of (2) Rolls of Electrical Wire (Sold In Situ - Location Woree)</b> incl. 25mm 4 Core + Earth Approx. 35 Mtrs & 35mm 4 Core + Earth Approx. 70 Mtrs Viewing Day Tuesday 30 November 10am-4pm at 16 Ponzo Street, Woree
129	1	<b>Qty of Assorted Heavy Duty Electrical Wire (Sold In Situ - Location Woree)</b> incl. 3 Phase & 4 Core, All Rolls Part Used (Pallet Contents) Viewing Day Tuesday 30 November 10am-4pm at 16 Ponzo Street, Woree
130	1	<b>Qty of Assorted Earth Wire (Sold In Situ - Location Woree)</b> incl. Heavy Duty, Various Sizes & Rolls, Part Used (Pallet Contents) Viewing Day Tuesday 30 November 10am-4pm at 16 Ponzo Street, Woree
131	1	<b>Qty of Assorted Electrical Wire (Sold In Situ - Location Woree)</b> incl. Active, Neutral & Earth, Various Sizes & Rolls (Pallet Contents) Viewing Day Tuesday 30 November 10am-4pm at 16 Ponzo Street, Woree
132	1	<b>Cosmoplast Keep Cold Insulated Water Esky (Sold In Situ - Location Woree)</b> Approx. 50L Viewing Day Tuesday 30 November 10am-4pm at 16 Ponzo Street, Woree
133	1	<b>Outermark 70L Esky (Sold In Situ - Location Woree)</b> Viewing Day Tuesday 30 November 10am-4pm at 16 Ponzo Street, Woree
134	1	<b>100L Esky (Sold In Situ - Location Woree)</b> Viewing Day Tuesday 30 November 10am-4pm at 16 Ponzo Street, Woree
135	1	<b>Qty of (3) Fuel Containers (Sold In Situ - Location Woree)</b> incl. (2) 20L & (1) 5L Viewing Day Tuesday 30 November 10am-4pm at 16 Ponzo Street, Woree
136	1	<b>Qty of (2) 20L Water Containers (Sold In Situ - Location Woree)</b> Viewing Day Tuesday 30 November 10am-4pm at 16 Ponzo Street, Woree
137	1	<b>Bosch Electric Hammer Drill (Sold In Situ - Location Woree)</b> Model GBH3.28DFR, in Plastic Carry Case Viewing Day Tuesday 30 November 10am-4pm at 16 Ponzo Street, Woree
138	1	<b>Qty of Ramset Items (Sold In Situ - Location Woree)</b> incl. Ramset Chemset Universal Applicator, Reo502 Cleaning Brushes, Ramset Canvas Bag & Pump Viewing Day Tuesday 30 November 10am-4pm at 16 Ponzo Street, Woree



LOT NO	QTY	DETAILS
139	1	<b>AEG Electric Reciprocating Saw (Sold In Situ - Location Woree)</b> Model 980X, Made in Germany, in Plastic Carry Case with New & Used Blades Viewing Day Tuesday 30 November 10am-4pm at 16 Ponzo Street, Woree
140	1	<b>Hilti Grinder (Sold In Situ - Location Woree)</b> Model DC125S, Diamond Blade Cutting Attachment Viewing Day Tuesday 30 November 10am-4pm at 16 Ponzo Street, Woree
141	1	<b>Bosch Pneumatic Finishing Nailing Gun (Sold In Situ - Location Woree)</b> Model GSK64-34 Professional, in Plastic Carry Case with Various Braids Viewing Day Tuesday 30 November 10am-4pm at 16 Ponzo Street, Woree
142	1	<b>Electric Makita Angle Grinder (Sold In Situ - Location Woree)</b> Model 9555NB, 125mm Disc, in Plastic Carry Case Viewing Day Tuesday 30 November 10am-4pm at 16 Ponzo Street, Woree
143	1	<b>Electric Makita Angle Grinder (Sold In Situ - Location Woree)</b> Model 9553NB, 100mm Disc, in Plastic Carry Case, with Assorted Cut Off & Grinding Discs Viewing Day Tuesday 30 November 10am-4pm at 16 Ponzo Street, Woree
144	1	<b>Ramset Dyna Drill Hammer Drill (Sold In Situ - Location Woree)</b> Model 342, incl. Bits & Chisels in Metal Carry Case Viewing Day Tuesday 30 November 10am-4pm at 16 Ponzo Street, Woree
145	1	<b>Electric Bosch Hammer Drill (Sold In Situ - Location Woree)</b> Model GBH4DSC, 700W in Metal Carry Case Viewing Day Tuesday 30 November 10am-4pm at 16 Ponzo Street, Woree
146	1	<b>Qty of (2) Hammer Drills (Sold In Situ - Location Woree)</b> incl. Metabo & Ryobi, in Plastic Carry Case Viewing Day Tuesday 30 November 10am-4pm at 16 Ponzo Street, Woree
147	1	<b>Qty of (2) Drills (Sold In Situ - Location Woree)</b> incl. Ramset Dyna Drill Model 342 with Rotary Hammer & Makita 10mm Hammer Drill Viewing Day Tuesday 30 November 10am-4pm at 16 Ponzo Street, Woree
148	1	<b>Bosch Electric Hammer Drill (Sold In Situ - Location Woree)</b> Model GBH4-32DFR Professional Bosch Hammer Series, in Plastic Carry Case with Spare Chuck Viewing Day Tuesday 30 November 10am-4pm at 16 Ponzo Street, Woree
149	1	<b>Makita Electric 750W Variable Speed Hammer Drill (Sold In Situ - Location Woree)</b> Model HP2010N Viewing Day Tuesday 30 November 10am-4pm at 16 Ponzo Street, Woree
150	1	<b>Makita Electric Hammer Drill (Sold In Situ - Location Woree)</b> Model HR2470, 750W Capacity, in Plastic Carry Case with Side Handle Viewing Day Tuesday 30 November 10am-4pm at 16 Ponzo Street, Woree
151	1	<b>Hitachi Electric Hammer Drill (Sold In Situ - Location Woree)</b> Model DV20VB2, in Plastic Carry Case with Side Handle, Note: Key Chuck Viewing Day Tuesday 30 November 10am-4pm at 16 Ponzo Street, Woree
152	1	<b>Hitachi Electric Rotary Hammer Drill (Sold In Situ - Location Woree)</b> Model DH28PC, in Plastic Carry Case with Side Handle & Point Bit Viewing Day Tuesday 30 November 10am-4pm at 16 Ponzo Street, Woree

LOT NO	QTY	DETAILS
153	1	<b>DeWalt 14" Chop Saw (Sold In Situ - Location Woree)</b> Model DW871-XE, incl. Flexovit Cut Off Discs & Irwin 305mm Multi Material Saw Blade Viewing Day Tuesday 30 November 10am-4pm at 16 Ponzo Street, Woree
154	1	<b>Qty of Assorted Drill Bits (Sold In Situ - Location Woree)</b> incl. Concrete Ramset, Hammer Drill Bits, Steel & (2) Chisels Viewing Day Tuesday 30 November 10am-4pm at 16 Ponzo Street, Woree
155	1	<b>Qty of Assorted Warning Signs &amp; Equipment (Sold In Situ - Location Woree)</b> incl. Witches Hats, Bollards, Weights, Orange Plastic Fencing & Danger Signs (Pallet Contents) Viewing Day Tuesday 30 November 10am-4pm at 16 Ponzo Street, Woree
156	1	<b>Qty of Assorted Star Pickets (Sold In Situ - Location Woree)</b> Various Sizes, incl. Yellow Safety Caps (Pallet Contents) Viewing Day Tuesday 30 November 10am-4pm at 16 Ponzo Street, Woree
157	1	<b>Narrow Finger Pallet Jack (Sold In Situ - Location Woree)</b> 2500 Kg Rating Viewing Day Tuesday 30 November 10am-4pm at 16 Ponzo Street, Woree
158	1	<b>Planex Metal Storage Cupboard (Sold In Situ - Location Woree)</b> Concertina Doors, 5 Tier, 1200 x 500 x 1800mm Viewing Day Tuesday 30 November 10am-4pm at 16 Ponzo Street, Woree
159	1	<b>Qty of (2) Foldup Blow Mould Trestle Tables (Sold In Situ - Location Woree)</b> 1800 x 750mm, Note: (1) Damaged Viewing Day Tuesday 30 November 10am-4pm at 16 Ponzo Street, Woree
160	1	<b>Qty of (2) Lifetime Blow Mould Trestle Tables (Sold In Situ - Location Woree)</b> 1800 x 750mm Viewing Day Tuesday 30 November 10am-4pm at 16 Ponzo Street, Woree
161	1	<b>Two Door Metal Storage Cupboard (Sold In Situ - Location Woree)</b> 5 Tier, 900 x 450 x 1800mm Viewing Day Tuesday 30 November 10am-4pm at 16 Ponzo Street, Woree
162	1	<b>Two Door Metal Storage Cupboard (Sold In Situ - Location Woree)</b> 5 Tier, 900 x 450 x 1800mm Viewing Day Tuesday 30 November 10am-4pm at 16 Ponzo Street, Woree
163	1	<b>Qty of Assorted Plastic Storage Containers (Sold In Situ - Location Woree)</b> incl. 50L Black Poly with Lids & Dexion Maxi Bin Spare Part Bins, Various Sizes (Pallet Contents) Viewing Day Tuesday 30 November 10am-4pm at 16 Ponzo Street, Woree
164	1	<b>Qty of (9) Assorted Clipsal 3 Phase Connectors &amp; Sockets (Sold In Situ - Location Woree)</b> incl. Male & Female Viewing Day Tuesday 30 November 10am-4pm at 16 Ponzo Street, Woree
165	1	<b>Qty of (2) Electrical Items (Sold In Situ - Location Woree)</b> incl. Ozcharge 24V Battery Charger & HPM Safety Power Board with 4 Outlets Viewing Day Tuesday 30 November 10am-4pm at 16 Ponzo Street, Woree

LOT NO	QTY	DETAILS
166	1	<b>Qty of Assorted Electrical Items (Sold In Situ - Location Woree)</b> incl. Power Boards, Approx. (9) Heavy Duty Workshop Electrical Leads, Various Sizes Viewing Day Tuesday 30 November 10am-4pm at 16 Ponzo Street, Woree
167	1	<b>Easy Lift Stair Climbing Fridge Trolley (Sold In Situ - Location Woree)</b> Viewing Day Tuesday 30 November 10am-4pm at 16 Ponzo Street, Woree
168	1	<b>Space Case Storage Container (Sold In Situ - Location Woree)</b> incl. Lid with Rubber Seal & Storm Collar, 550 x 550 x 650mm Viewing Day Tuesday 30 November 10am-4pm at 16 Ponzo Street, Woree
169	1	<b>Space Case Storage Container (Sold In Situ - Location Woree)</b> incl. Lid with Rubber Seal & Storm Collar, 550 x 550 x 450mm Viewing Day Tuesday 30 November 10am-4pm at 16 Ponzo Street, Woree
170	1	<b>ToolPRO Commando Case (Sold In Situ - Location Woree)</b> with Lid, Heavy Duty Carry Handles, Rubber Seal & Storm Collar, 575 x 410 x 365mm Viewing Day Tuesday 30 November 10am-4pm at 16 Ponzo Street, Woree
171	1	<b>ToolPRO Commando Case (Sold In Situ - Location Woree)</b> with Lid, Heavy Duty Carry Handles, Rubber Seal & Storm Collar, 575 x 410 x 365mm Viewing Day Tuesday 30 November 10am-4pm at 16 Ponzo Street, Woree
172	1	<b>Adventure Kings Plastic Storage Box (Sold In Situ Woree)</b> with Lid, Rubber Seal & Storm Collar, 870 x 530 x 430mm Viewing Day Tuesday 30 November 10am-4pm at 16 Ponzo Street, Woree
173	1	<b>Kincrome Direct Drive Compressor (Sold In Situ - Location Woree)</b> Model K130069, incl. Hose & Attachments, 2.5Hp 40L Capacity Tank Viewing Day Tuesday 30 November 10am-4pm at 16 Ponzo Street, Woree
174	1	<b>Wall Mounted Tractable Air Hose (Sold In Situ - Location Woree)</b> Viewing Day Tuesday 30 November 10am-4pm at 16 Ponzo Street, Woree
175	1	<b>Fabricated Steel Forklift Towing Attachment (Sold In Situ - Location Woree)</b> Note: No Plate Sighted Viewing Day Tuesday 30 November 10am-4pm at 16 Ponzo Street, Woree
176	1	<b>Qty of Assorted Electrical Spare Parts &amp; Equipment (Sold In Situ - Location Woree)</b> incl. Street Light, Off/On Switches, Rubber Seal, Light Globes, Hard Hats, Down Lights, Fuses & Ballasts & Heavy Duty Fuses (Pallet Contents) Viewing Day Tuesday 30 November 10am-4pm at 16 Ponzo Street, Woree
177	1	<b>Qty of (2) Assorted Camping Items (Sold In Situ - Location Woree)</b> incl. Outlander Jumbo Rectangular Sleeping Bag with Hood & Canvas Swag Viewing Day Tuesday 30 November 10am-4pm at 16 Ponzo Street, Woree
178	1	<b>Qty of (2) Assorted Camping Items (Sold In Situ - Location Woree)</b> incl. Outlander Jumbo Rectangular Sleeping Bag with Hood & Canvas Swag Viewing Day Tuesday 30 November 10am-4pm at 16 Ponzo Street, Woree
179	1	<b>Qty of (14) Assorted Garden &amp; Work Tools (Sold In Situ - Location Woree)</b> incl. Spades, Shovels, Forks & Rakes Viewing Day Tuesday 30 November 10am-4pm at 16 Ponzo Street, Woree

LOT NO	QTY	DETAILS
180	1	<b>Qty of (5) Assorted Pairs of Gumboots (Sold In Situ - Location Woree)</b> incl. Bata & Bloodstone, Various Sizes incl. 10 & 13 Viewing Day Tuesday 30 November 10am-4pm at 16 Ponzo Street, Woree
181	1	<b>Industrial Wheelbarrow (Sold In Situ - Location Woree)</b> with Pneumatic Tyre, Blue Poly Bowl, Aluminium Frame Viewing Day Tuesday 30 November 10am-4pm at 16 Ponzo Street, Woree
182	1	<b>Easy Lift Stair Climbing Trolley (Sold in Situ Location - Woree)</b> with Safety Strap Viewing Day Tuesday 30 November 10am-4pm at 16 Ponzo Street, Woree
183	1	<b>Set of (2) Saw Horses (Sold in Situ - Location Woree)</b> with Padded Top Viewing Day Tuesday 30 November 10am-4pm at 16 Ponzo Street, Woree
184	1	<b>Qty of (2) Garden Hoses (Sold in Situ - Location Woree)</b> Incl. (1) Retractable & (1) Nylex Viewing Day Tuesday 30 November 10am-4pm at 16 Ponzo Street, Woree
185	1	<b>Qty of Assorted Mesh &amp; Hardware Items (Sold In Situ - Location Woree)</b> incl. Roll of Mesh Fencing, Snake Wire, Plastic Mesh, Conveyor Rubber & Damage Guard for Cabling (Pallet Contents) Viewing Day Tuesday 30 November 10am-4pm at 16 Ponzo Street, Woree
186	1	<b>Qty of Assorted Conduit (Sold In Situ - Location Woree)</b> incl. Orange Under Ground, White & Grey, Various Sizes, incl. 32mm, 50mm & 100mm, (Wall Contents to Pallet Racking Area - Must Take the Lot) Viewing Day Tuesday 30 November 10am-4pm at 16 Ponzo Street, Woree
187	1	<b>Rhino Double Sided Fibreglass Ladder (Sold In Situ - Location Woree)</b> 150 Kg Capacity, 3 Rung Viewing Day Tuesday 30 November 10am-4pm at 16 Ponzo Street, Woree
188	1	<b>Gorilla Double Sided Fibreglass Step Ladder (Sold in Situ - Location Woree)</b> 3 Rung Viewing Day Tuesday 30 November 10am-4pm at 16 Ponzo Street, Woree
189	1	<b>Rhino Double Sided Fibreglass Step Ladder (Sold In Situ - Location Woree)</b> 2 Rung Viewing Day Tuesday 30 November 10am-4pm at 16 Ponzo Street, Woree
190	1	<b>Double Sided Fibreglass Ladder (Sold In Situ - Location Woree)</b> 3 Rung Viewing Day Tuesday 30 November 10am-4pm at 16 Ponzo Street, Woree
191	1	<b>Bailey Fibreglass Extension Ladder (Sold In Situ - Location Woree)</b> 12 Rung, 3900mm Close, Approx. 6500mm Open Viewing Day Tuesday 30 November 10am-4pm at 16 Ponzo Street, Woree
192	1	<b>Redback Double Sided Fibreglass Step Ladder (Sold In Situ - Location Woree)</b> 9 Rung Viewing Day Tuesday 30 November 10am-4pm at 16 Ponzo Street, Woree
193	1	<b>Redback Double Sided Fibreglass Step Ladder (Sold In Situ - Location Woree)</b> 5 Rung Viewing Day Tuesday 30 November 10am-4pm at 16 Ponzo Street, Woree

LOT NO	QTY	DETAILS
194	1	<b>Redback Double Sided Fibreglass Step Ladder (Sold In Situ - Location Woree)</b> 7 Rung Viewing Day Tuesday 30 November 10am-4pm at 16 Ponzo Street, Woree
195	1	<b>Rhino Double Sided Fibreglass Step Ladder (Sold In Situ - Location Woree)</b> 5 Rung Viewing Day Tuesday 30 November 10am-4pm at 16 Ponzo Street, Woree
196	1	<b>Redback Double Sided Fibreglass Step Ladder (Sold In Situ - Location Woree)</b> 9 Rung Viewing Day Tuesday 30 November 10am-4pm at 16 Ponzo Street, Woree
197	1	<b>Bailey Double Sided Fibreglass Step Ladder (Sold In Situ - Location Woree)</b> 5 Rung Viewing Day Tuesday 30 November 10am-4pm at 16 Ponzo Street, Woree
198	1	<b>Bailey Double Sided Fibreglass Step Ladder (Sold In Situ - Location Woree)</b> 11 Rung Viewing Day Tuesday 30 November 10am-4pm at 16 Ponzo Street, Woree
199	1	<b>Ullrich Aluminium Plank (Sold In Situ - Location Woree)</b> 4 Mtrs Long Viewing Day Tuesday 30 November 10am-4pm at 16 Ponzo Street, Woree
200	1	<b>7 Pce Dining Setting (Sold In Situ - Location Woree)</b> incl. Rectangle White Laminate Top Table with Metal Frame & (6) Green Plastic Chairs, 750 x 1500mm Viewing Day Tuesday 30 November 10am-4pm at 16 Ponzo Street, Woree
201	1	<b>Lemair Upright Refrigerator Freezer (Sold In Situ - Location Woree)</b> Approx. 260L Viewing Day Tuesday 30 November 10am-4pm at 16 Ponzo Street, Woree
202	1	<b>Soniq 65" Television (Sold In Situ - Location Woree)</b> Wall Mounted with Bracket & Remote Control Viewing Day Tuesday 30 November 10am-4pm at 16 Ponzo Street, Woree
203	1	<b>CP 2012 Reedmans Sheet Metal Galvanised Tandem Axle Trailer (Sold In Situ - Location Lake Eacham)</b> Galvanised RHS Construction, Galvanised Bowl Tray & Rollers, Hand Winch, Jockey Wheel, Spare Tyre Carrier, Galvanised Tiedown Links VIN: 6T9T20ADAC0699001 ATM: 3500 Kg 4400 x 1550mm Trailer is sold without statutory warranty, is not subject to a cooling off period and is sold unregistered and without rwc Note: No Inspection Available - Photos Only For any Enquiries & Collection please contact Peter Muir 0419 652 928

LOT NO	QTY	DETAILS
204	1	<p><b>CP 2012 Reedmans Sheet Metal Galvanised Tandem Axle Trailer (Sold In Situ - Location Lake Eacham)</b>                      Galvanised RHS Construction, Galvanised Bowl Tray &amp; Rollers, Hand Winch, Jockey Wheel, Spare Tyre Carrier, Galvanised Tiedown Links                      VIN: 6T9T26ADAb0699006                      ATM: 3500 Kg                      4400 x 1550mm                      Trailer is sold without statutory warranty, is not subject to a cooling off period and is sold unregistered and without rwc                      Note: No Inspection Available - Photos Only                      For any Enquiries &amp; Collection please contact Peter Muir 0419 652 928</p>
205	1	<p><b>2014 Iveco Bull Bar (sold In Situ - Location Lake Eacham)</b>                      AMA Construction, Accessories, Note: Slight Dent to LH Corner, Winch Mounting Frame, to Suit Iveco Daily 4x4 Truck                      Note: No Inspection Available - Photos Only                      for any Enquiries &amp; Collection please contact Peter Muir 0419 652 928</p>
206	1	<p><b>Rong Fu 7 Metal Band Saw (Sold In Situ - Location Lake Eacham)</b>                      Note: No Inspection Available - Photos Only                      For any Enquiries &amp; Collection please contact Peter Muir 0419 652 928</p>
207	1	<p><b>Qty of (4) Cast Iron Floor Clamps (Sold In Situ - Location Lake Eacham)</b>                      to suit Tongue &amp; Groove Construction                      Note: No Inspection Available - Photos Only                      For any Enquiries &amp; Collection please contact Peter Muir 0419 652 928</p>
208	1	<p><b>Qty of (8) Stoddart Stainless Steel Toilet Bowls (Sold In Situ - Location Lake Eacham)</b>                      to suit Tongue &amp; Groove Construction                      Note: No Inspection Available - Photos Only                      For any Enquiries &amp; Collection please contact Peter Muir 0419 652 928</p>
209	1	<p><b>Rhino Rack Roof Rack (sold In Situ - Location Lake Eacham)</b>                      to suit Toyota Landcruiser Wagon or Utility, (3) Cross Brackets with Mesh Top &amp; Round Bar Frame, (6) Locking Points, 1100 x 1300mm                      Note: No Inspection Available - Photos Only                      For any Enquiries &amp; Collection please contact Peter Muir 0419 652 928</p>
210	1	<p><b>Qty of (18) Painted Aluminium Balustrading Panels (Sold In Situ - Location Lake Eacham)</b>                      incl. (14) Straight Panels 950 x 2100mm &amp; (4) Right Angle Panels 1250 x 1250 x 950 &amp; (1) 500 x 2100 x 950mm, incl. Aluminium Box Joining Strips                      Note: No Inspection Available - Photos Only                      For any Enquiries &amp; Collection please contact Peter Muir 0419 652 928</p>
211	1	<p><b>Fabricated Timber Framed Picnic Shelter (Sold In Situ - Location Lake Eacham)</b>                      with Galvanised Roofing Iron, Hand Pitched Roof, Northern Silky Oak Trim, Hardwood Construction Beams &amp; Posts, 2400 x 3300mm, Apex 3000mm &amp; Edges 2100mm                      Note To be Removed in Tradesman Like Manner, Roof May Need Disconnecting from Frame to Remove                      Note: No Inspection Available - Photos Only                      For any Enquiries &amp; Collection please contact Peter Muir 0419 652 928</p>

LOT NO	QTY	DETAILS
212	1	<p><b>Qty of (2) Shed Doors/Gates (Sold In Situ - Location Lake Eacham)</b>                      to Suit Roller Configuration, Box Steel Frame with Colorbond Sheeting, Box Steel Frame 25 x 25mm Doors 3100 x 2600mm                      Note: No Inspection Available - Photos Only                      For any Enquiries &amp; Collection please contact Peter Muir 0419 652 928</p>
213	1	<p><b>Galvanised Power Pole (Sold In Situ - Location Lake Eacham)</b>                      incl. Site Box, Welded Cleat, Mounting Frame at Top, Threaded Eye, Fabricated Bracket &amp; Joiner Box, 6600 x 175 x 5mm                      Note: No Inspection Available - Photos Only                      For any Enquiries &amp; Collection please contact Peter Muir 0419 652 928</p>
214	1	<p><b>Pack Hoop Pine (Sold In Situ - Location Lake Eacham)</b>                      Various Sizes &amp; Lengths, Up to 8 Mtrs in Length                      Note: Top Pack Only, Will Need Crane Truck or Hand Loaded, No Loading Facility                      Note: No Inspection Available - Photos Only                      For any Enquiries &amp; Collection please contact Peter Muir 0419 652 928</p>
215	1	<p><b>Pack Hoop Pine (Sold In Situ - Location Lake Eacham)</b>                      Various Sizes &amp; Lengths, Flat &amp; Beams, Consisting of (2) Packs incl. (1) Pack Up to 3000mm in Length &amp; (1) Pack Up to 2500mm in Length, 8 Panel High                      Note: Bottom Pack Only, Will Need Crane Truck or Hand Loaded, No Loading Facility                      Note: No Inspection Available - Photos Only                      For any Enquiries &amp; Collection please contact Peter Muir 0419 652 928</p>
216	1	<p><b>CP 2012 Toyota Hilux Workmate 2WD Utility</b>                      White, Manual, 4 Cylinder, Diesel, Norweld Double Sided Aluminium Canopy with Shelf &amp; (4) Pullout Drawers, Rear Entry Aluminium Canopy, Carry All, PVC Conduit Carrier, Tow Bar                      Safety Certificate No. LV-13141935-4                      Engine No. 1KDA014051                      VIN: MROCZ12G800035826                      Indicating: 193,547 Kms                      Vehicle is sold without a Statutory Warranty, is not subject to a cooling off period and is sold registered and with a rwc                      BUYERS PREMIUM: 10%</p>
217	1	<p><b>CP 2013 Mazda BT50 Utility</b>                      White, Manual, 4 Cylinder, Diesel                      Engine No.: P4AT1130107                      VIN: MMOUPOYD100186826                      Indicating: 171,874 Kms                      Safety Certificate No.: LV-13144366-4                      Vehicle is sold without a statutory warranty, is not subject to a cooling off period and is sold registered with a safety certificate                      BUYERS PREMIUM: 10%</p>
218	1	<p><b>CP 2004 Toyota Landcruiser Kakadu</b>                      Black, Automatic, 8 Cylinder, Petrol                      Engine No.: 2UZ9137959                      VIN: JTEHT09J805509628                      Indicating: 429,002 Kms                      Extras: Bull Bar, Tow Bar, LED Light Bar, UHF Radio, 7 Seats, Rhino Roof Bars                      Vehicle is sold without statutory warranty, is not subject to a cooling off period and is sold unregistered and without a rwc                      BUYERS PREMIUM: 10%</p>



LOT NO	QTY	DETAILS
219	1	<b>CP 2009 Holden Cruze Sedan</b> Red, Automatic, 4 Cylinder Petrol Engine No.: F18D4017893KA VIN: KL3JA695JAK55548 Indicating: 148,756 Kms Vehicle is sold without statutory warranty, is not subject to a cooling off period and is sold unregistered and without a rwc BUYERS PREMIUM: 10%
220	1	<b>CP 2012 BMW 320D Sedan</b> White, Automatic, 4 Cylinder, Diesel, 18" Rims Engine No.: 72488074 VIN: WBA3D36000NP06458 Indicating: 32,380 Kms Vehicle is sold without statutory warranty, is not subject to a cooling off period and is sold unregistered and without a rwc BUYERS PREMIUM: 10%
221	1	<b>CP 2013 BMW 118i Sedan</b> Black, Automatic, 4 Cylinder, Petrol Engine No.: A248J426 VIN: WBA1A320303069210 Indicating: 116,937 Kms Vehicle is sold without statutory warranty, is not subject to a cooling off period and is sold unregistered and without a rwc BUYERS PREMIUM: 10%
222	1	<b>CP 2006 Mercedes CLs 500 Coupe</b> Black, Automatic, 8 Cylinder, Petrol Engine No.: TBA VIN: WDD2193722A090661 Indicating: 136,740 Kms Vehicle is sold without statutory warranty, is not subject to a cooling off period and is sold unregistered and without a rwc BUYERS PREMIUM: 10%
223	1	<b>CP 2006 Holden Captiva CX Wagon</b> Silver, Automatic, 6 Cylinder Petrol Engine No.: 10HMA-H061990411 VIN: KL3CD26GJ7B020296 Indicating: 116,090 Kms Vehicle is sold without statutory warranty, is not subject to a cooling off period and is sold unregistered and without a rwc BUYERS PREMIUM: 10%
224	1	<b>CP 2007 Peugeot 307 Wagon</b> Red, Manual, 4 Cylinder, Diesel Engine No.: PSA9HZ10JB893008986 VIN: VF33E9HZC84823123 Indicating: 254,455 Kms Vehicle is sold without statutory warranty, is not subject to a cooling off period and is sold unregistered and without a rwc BUYERS PREMIUM: 10%

LOT NO	QTY	DETAILS
225	1	<p><b>CP 2006 BMW 320i Executive Sedan</b>                      Silver, Automatic, 4 Cylinder, Petrol                      Extras: Leather Seats, Sun Roof                      Engine No.: A4074638                      VIN: WBAVA760XONK27967                      Indicating: 242,783 Kms                      Vehicle is sold without a statutory warranty, is not subject to a cooling off period and is sold unregistered and without a rwc                      BUYERS PREMIUM: 10%</p>
226	1	<p><b>CP 2002 Jeep Wrangler Sport 4WD Wagon</b>                      Silver, Manual, 6 Cylinder, Pet/Die?? Engine No.: QEC000090                      VIN: 1J4F4N9522P715625                      Indicating: 110,668 Kms                      Vehicle is sold without statutory warranty, is not subject to a cooling off period and is sold unregistered and without a rwc                      BUYERS PREMIUM: 10%</p>
227	1	<p><b>CP 2011 Subaru Impreza 20.R AWD Sedan</b>                      White, Automatic, 4 Cylinder, Petrol                      Engine No.: E416416                      VIN: JF1GE7KS5BG020644                      Indicating: 64,796 Kms                      Vehicle is sold without a statutory warranty, is not subject to a cooling off period and is sold unregistered and without a rwc                      BUYERS PREMIUM: 10%</p>
228	1	<p><b>CP 2013 Toyota HiAce LWB Van</b>                      White, Manual, 4 Cylinder Diesel                      Extras: Bull Bar, Tail Bar, Tow Bar &amp; Ball, Spotlights                      Engine No. 1KD2339002                      VIN: JTFHT02P900126255                      Indicating: 207,135 Kms                      Vehicle is sold without a statutory warranty, is not subject to a cooling off period and is sold unregistered and without a rwc                      BUYERS PREMIUM: 10%</p>
229	1	<p><b>CP 2008 Iveco 50C18 Daily Tray Truck</b>                      White, Manual, 4 Cylinder, Diesel                      Engine No.: 848189                      VIN: ZCFC50D000D397901                      Indicating: 341,521 Kms                      Extras: Alloy Bull Bar, 5 Mtr Drop Side Tray, Carry Bars, Tow Bar (No Tongue), Under Tray Carry Boxes                      Vehicle is sold without statutory warranty, is not subject to a cooling off period and is sold unregistered and without a rwc                      BUYERS PREMIUM: 11%</p>
230	1	<p><b>CP 1998 Toyota 200 Dyna Truck</b>                      White, Manual, 4 Cylinder Diesel                      Engine No.: 1567847                      VIN: JT731BUA009000479                      Indicating: 381,188 Kms                      Extras: Rear Pantech Body, Hydraulic Rear Load Platform                      Vehicle is sold without statutory warranty, is not subject to a cooling off period and is sold unregistered and without a rwc                      BUYERS PREMIUM: 11%</p>

LOT NO	QTY	DETAILS
231		<b>Vacant Lot</b>
232	1	<b>CP 2015 KTM 500EXC Motorcycle</b> Engine No.: 678780775 VIN: VBKEXA401GM400345 Indicating: 3,739 Kms Vehicle is sold without statutory warranty, is not subject to a cooling off period and is sold unregistered and without a rwc BUYERS PREMIUM: 10%
233	1	<b>CP 2012 Holden Captiva Wagon</b> White, Automatic, 4 Cylinder Turbo Diesel Engine No.: Z22D1189748K VIN: KL3DD266JCB069785 Indicating: 226,808 Kms Vehicle is sold without statutory warranty, is not subject to a cooling off period and is sold unregistered and without a rwc BUYERS PREMIUM: 10%
234	1	<b>CP 2004 Honda CRV i-VTEC Sport Wagon</b> Silver, Automatic, 4 Cylinder, Petrol Engine No.: K24A13403184 VIN: JHLRD78804C204103 Indicating: 200,280 Kms Extras: Tow Bar, No Tongue, Roof Bars Vehicle is sold without statutory warranty, is not subject to a cooling off period and is sold unregistered and without a rwc BUYERS PREMIUM: 10%
235	1	<b>First Pedestal Drilling Machine</b> Model LC-25, Serial No. 49312
236	1	<b>Invicta 3 Phase Shaping Machine</b> Model Type 2M, Serial No. BEC170392/38, Adjustable Crank Vice
237	1	<b>1982 Sharp 3 Phase Radial Arm Drill</b> Model SE700, Serial No. 722, incl. Engineers Vice, Adjustable Swing Head, 6 Speed Spindle Speeds
238	1	<b>Cincinnati 3 Phase Milling Machine</b> Model 1 Cincinnati, Machine Feeds in Inches Per Rev of Spindle, Belt Drive, Note: Belt Missing
239	1	<b>3 Phase Lathe</b> Supplied by Demco Machinery Co Pty Ltd, incl. Kelly Reversing Controller, 3 Jaw Chuck with 200mm Centre Swing, 1200mm Bed & 4 Jaw Chuck
240	1	<b>Pacific 3 Phase Milling Machine</b> with Adjustable Spindle Speeds, Variable Angle Head, Various Cutting Tools, Milling Bits, 4 Pce End Mill Set & Dividing Head
241	1	<b>1972 Machstroj Universal Lathe</b> Model C10MB, Serial No. 5616, Centre 300mm, Bed 1500mm, incl. 3 & 4 Jaw Chucks, Fixed & Travelling Steady, 315mm 4 Jaw Chuck with Base Plate, Drilling Attachment, Tool Holders, Tool Steel & Tips

LOT NO	QTY	DETAILS
242	1	<b>1992 4WD Interior Accessories Twin Axle Checker Plate Trailer</b> with Cross Rails & Full Awning Cover, 4.6 x 2.4M VIN: 6H9T20000N1580001 TARE: 860 Kg / ATM: 1800Kg Trailer is sold without statutory warranty, is not subject to a cooling off period and is sold unregistered and with rwc
243	1	<b>Qty of (11) Assorted Morse Drill Bits</b> Various Sizes, incl. (11) Bits & (2) Chucks
244	1	<b>Qty of Assorted Engineers Tap &amp; Die &amp; Milling Machine Cutters</b> Various Sizes (Pallet Contents)
245	1	<b>Set of Ezi-Loada by Digga 9 Tonne Rated Aluminium Loading Ramps</b> Model FL9050T, Serial No. LR8935, Note: Weld Broken at One End & Requires Repair
246	1	<b>NQ Fasteners &amp; Lifting Forklift Man Cage</b>
247	1	<b>ARB 4WD Fridge Sliding Cage</b> to Suit Nissan Patrol or Landcruiser Wagon, incl. Top Shelf
248	1	<b>ARB 4WD Fridge Sliding Cage</b> to Suit Nissan Patrol or Landcruiser Wagon, incl. Top Shelf
249	1	<b>Fylost Roto-Plastics Double Compartment Storage Box</b> 1400 x 560 x 450mm
250	1	<b>12 Metre 3 Module Transportable Building (Sold As Is-Installed in Situ - Location Innisfail)</b> Inspection by Photos Only Note: This Building is sold as-is, installed at the location with the buyer responsible for dismantling and removal which will include leaving the site clean and removal of steel support posts and concrete footings. The Seller will be responsible for services disconnection (Power, Water, Sewerage). It is a condition of this sale that the Buyer execute and enter into the provided "Sale & Removal Agreement" with the Seller. The "Sale & Removal Agreement", detailing the full terms and conditions of removal form part of the auction conditions of sale. For further details contact Stacey Quaid 0418 773 258 BUYERS PREMIUM: 11%
251	1	<b>Blairs Aluminium Framed Roof Rack</b> with Mesh Base, 2700 x 1380mm
252	1	<b>TJM Steel Roof Rack</b> with Mesh Base, Reinforced Crossbeams & Foldout Ladder, 1360 x 2100mm
253	1	<b>20 Litre Caltex Grease Drum Pump</b>
254	1	<b>Qty of Assorted Steel Irrigation/Pipe Fittings</b> (4 Box Contents)
255	1	<b>Metal Vehicle Mount Side Entry Toolbox</b> Mounted on Steel Frame, with Internal Shelving, 1100 x 500 x 1070mm, Lockable, No Key
256	1	<b>Qty of (6) Light Truck Tyres &amp; Rims</b> incl. (2) Linglong LLF26 Tyres 7.50R16LT & (4) Hankook Z59 Tyres 7.50R16LT

LOT NO	QTY	DETAILS
257	1	<b>Qty of (4) Assorted Truck Tyres &amp; Rims</b> incl. (3) G.T. Miller 88N9.00-20, (1) Dunlop 88N9.00-20
258	1	<b>Qty of Assorted Slate</b> Various Sizes (Pallet Contents)
259	1	<b>Qty of (31) Approx. Assorted Outdoor Pavers</b> 400 x 400 x 40mm (Pallet Contents)
260	1	<b>Qty of (2) 5 Mtr Steel Trusses</b>
261	1	<b>Qty of (73) Xkalibre Paving Bricks</b> 200 x 600mm
262	1	<b>Qty of Utility Accessories</b> incl. Aluminium Utility Bar & Tray Back Grill
263	1	<b>CP Caterpillar 247B Skid Steer</b> Diesel, 4 Cylinder Perkins Engine Identification: CAT0427BCMTL04552 Hour Metre Unreadable BUYERS PREMIUM: 11%
264	1	<b>Galvanised Caravan Rear Bumper Bar</b>
265	1	<b>Qty of Assorted Timber Hand Rails Cut Offs</b> incl. Dark Stained & Raw Timber Finish, Various Lengths (Box Contents)
266	1	<b>Howard EHD210 Galvanised Deck Slasher</b> Serial No. 8499J, Note: (1) Guide Wheel Missing
267	1	<b>3 Point Linkage PTO Drive Wood Chippers Australia Tractor Mounted Wood Chipper</b> with Auto Feed
268	1	<b>Rapid Boom Spray Unit</b> Mounted on Galvanised Fabricated Trailer, 200L Tank with 12V Flow Jet Pump & Anderson Plug Attachment, 3800mm Spray Width
269	1	<b>Qty of Hydraulic Hose Making Equipment</b> incl. SPX Fluid Power 12V DC Cut Off Saw & Finn-Power Crimping Machine Model P32CS31, Year of Manufactured 2005, Max Working Pressure 375 BAR
270	1	<b>Walker B23i Front Deck Zero Turner Mower</b> 1100mm Deck, Note: Not Running
271	1	<b>Makita Concrete Cut Off Saw</b> Model DPC7331, Mounted on Cutting Frame, Note: Tagged Out
272	1	<b>Flexidrive Motor</b> Mounted in Vibrating Frame, Powered by Honda GX160 4 Stroke Petrol Engine, Note: Tagged Out
273	1	<b>250Kg Rated Workshop Gantry</b> Box Steel Construction, incl. Girder Dolly 3150mm

LOT NO	QTY	DETAILS
274	1	<b>Toro Time Cutter HD 54" Zero Turn Mower</b> Powered by V2 4 Stroke Petrol Engine Indicating: 203 Hrs
275	1	<b>CP Makocraft 5.2M Estuary Tracker Side Console</b> on 2009 Gold Coast Trailer, Honda 90Hp O/B Motor, 12" Lowrance GPS/Sounder, Minn Kota, VHF Radio, Fire Extinguisher, Bimini, Life Jackets, Twin Batteries, Flares, Plumbed Live Bait Tank, Trailer Refurbished, New Rotors, Discs Pads & Bearings Engine No.: 1008185 VIN: 6HRBTGVTSL9000894 Boat & Trailer are sold without statutory warranty are not subject to a cooling off period and are sold unregistered and without a rwc BUYERS PREMIUM: 10%
276	1	<b>18ct Gold Mens Diamond Ring</b> 11.736g, 4.3mm RBC, 22pts
277	1	<b>22ct Gold Chain Necklace</b> with 18ct Catch, 11.348g
278	1	<b>Sterling Silver Necklace</b> with Arrow Style Pendant, 1.747g
279	1	<b>Sterling Silver Ring</b> with Aquamarine, in Box
280	1	<b>18ct White Gold Ring</b> with Cubic Zirconia, with Certificate, in Box
281	1	<b>Gold Costume Ring</b> with Clear Stones, Note: Requires Repair
282	1	<b>Gold Earrings</b> with Diamantes
283	1	<b>Aragon Wing Engineered Stainless Steel Watch (As New)</b> Japanese Movement, Water Resistant 300M, Dual Time, in Box, Manual
284	1	<b>Lige Dream Mens Watch (As New)</b> Date, Dual Time, Water Resistant, Manual
285	1	<b>Sun Key Time Branded Austria Crystal Ladies Watch</b> Model 7012, Water Resistant, Stainless Steel Back, Japanese Movement
286	1	<b>Naviforce Branded Stainless Steel Watch (As New)</b> Dual Time, Date, Water Resistant 3 Bar, Manual
287	1	<b>Polet Branded Watch</b> Dual Time, Day, Water Resistant
288	1	<b>Samor Branded Dive Watch (As New)</b> with Timer, Alarm, 50M Water Resistant, Manual
289	1	<b>WoMaGe Branded Ladies Quartz Watch</b> with Black Strap

LOT NO	QTY	DETAILS
290	1	<b>Guess Branded Gold Watch</b> with Diamantes, Dual Time, 50 Metre Water Resistant. Note: This is unclaimed stolen property & has not been verified as genuine
291	1	<b>Sterling Silver Chain</b> with Silver & Malachite Crystal, in Box
292	1	<b>Sterling Silver Chain</b> with Bird Pendant in Box
293	1	<b>Costume Gold Necklace</b> with Flower Pendant, in Box
294	1	<b>Qty of (4) Assorted Items</b> incl. Jade Necklace & (3) Assorted Silk Purses
295	1	<b>Pandora Style Bracelet</b> with Glass Stones, 2.84g
296	1	<b>Qty of (3) Assorted Costume Jewellery Items</b> incl. (2) Gold Necklaces, Note: (1) Requires Repair, (1) Gold Bracelet with Assorted Charms
297	1	<b>Qty of (2) Metal Bangles</b>
298	1	<b>Gold Costume Ladies Necklace</b> QPCCNS05/21-63
299	1	<b>Qty of (2) Assorted Necklaces</b> From Nepal, incl. Necklace with Sterling Silver Elephant Pendant & Beaded Neck with Metal Pendant
300	1	<b>Gold Coloured Heart Shaped Costume Pendant</b>
301	1	<b>The Knights Templar Knife</b> in Timber Presentation Box
302	1	<b>Cold Steel Black Sable Knife</b> with Leather Sheath, Made in USA
303	1	<b>Male Bust</b> on Metal Stand
304	1	<b>Qty of (2) Assorted Model Yachts</b> incl. Metal & Timber
305	1	<b>Qty of (2) Gold Buddhas</b> incl. Head & Figurine
306	1	<b>Plastic Buddha Head</b>
307	1	<b>Ceramic Dancing Couple Figurine</b>
308	1	<b>Qty of (2) Ceramic Animal Figurines</b> incl. Elephant & Dolphin
309	1	<b>Timber &amp; Brass Nautical Ships Wheel &amp; Bell Ashtray</b>



LOT NO	QTY	DETAILS
310	1	<b>Qty of (2) Display Samurai Swords</b>
311	1	<b>Display Samari Sword</b> 750mm Blade with Sheath & Stand
312	1	<b>Qty of (2) Black Ceramic African Figurines</b>
313	1	<b>Qty of (4) Assorted Elephant Figurines</b> incl. Candle Holder
314	1	<b>Lord Safe Company Combination Collector Floor Safe Lid</b>
315	1	<b>Brass Thermometer &amp; Humidity Gauge</b> On Cedar Timber Base
316	1	<b>Timber Framed Collection of WWII Pennies</b> incl. 1939, 1940, 1941, 1942, 1943, 1944 & 1945
317	1	<b>Analogue Wall Clock</b>
318	1	<b>Timber Framed Beach Bar Sign</b> 330 x 400mm
319	1	<b>Qty of (2) Replica Australian Notes</b> incl. One Pound Note & 10 Shilling Note, in Timber Frame, Note: Not Legal Tender, 240 x 320mm
320	1	<b>Timber Framed 2000 Sydney Olympics "Piter Van Den Hoogenband" Signed Swim Cap</b> Dutch Olympic Gold Medal Swimmer, 430 x 450mm
321	1	<b>Qty of (3) Assorted Homeware Items</b> incl. (1) Ceramic Vase, (1) Ceramic Tea Light Holder, (1) Buddha Tea Light Holder
322	1	<b>Timber Framed Map of Turkey &amp; Northern Greece</b> 530 x 420mm
323	1	<b>Timber Framed Bruce Lee Memorabilia Print</b> 450 x 550mm
324	1	<b>Qty of (2) Timber Framed Elvis Presley Memorabilia Signs</b> incl. Elvis Presley King Creole & Elvis Presley On Tour in Multiple Screen, 250 x 340mm & 150 x 200mm
325	1	<b>Qty of Assorted Australian &amp; Worldwide Stamps</b> incl. Vintage State Stamps, Victoria & Queensland
326	1	<b>Stamp Collection</b> incl. International & Australian Stamps, Approx. (2000) with Stamp Book & Stamp Binder Folder
327	1	<b>Qty of (2) Floor Lamps</b> with Black Timber Base & Cream Suede Like Fabric Shades
328	1	<b>Target World Champions Dart Board</b> Made in England

LOT NO	QTY	DETAILS
329	1	<b>Timber Framed Ken Duncan Panographs Print "Kakadu Reflection"</b> 1300 x 550mm
330	1	<b>Stone River Classics Black Long Jacket</b> Note: Unknown Size
331	1	<b>Pressed Copper Horse Head Picture</b> 460 x 560mm
332	1	<b>Metal Framed Glass Floral Signed Picture</b> 760 x 390mm
333	1	<b>Qty of (20) Assorted British Coins</b> incl. Reference Book
334	1	<b>Qty of (3) Consecutive Australian \$5 Notes</b> incl. QNP527135, QPN527134, QPN527133, in Sleeve
335	1	<b>Qty of (4) Uncirculated 1980s Fijian Notes</b> incl. \$1, \$2, \$5 & \$10, in Sleeve
336	1	<b>Qty of (4) Assorted One Dollar Notes</b> incl. (1) 1969 DUS Dollar, (1) 1974 Fiji Dollar, (1) 1975 NZ Dollar, (1) 1960 English Pound English 1 Pound Bank Note in Plastic Sleeve
337	1	<b>1966 Australian 20 Cent Error Coin</b> in Bag
338	1	<b>1970 Australian 20 Cent Error Coin</b> in Bag
339	1	<b>Qty of (9) Assorted Australian 10 Cent Pieces</b> incl. (1) 1996, (1) 1966, (1) 1967, (1) 1968, (1) 1969, (1) 1970, (1) 1972, (1) 1973, (1) 1974 in Plastic Bag
340	1	<b>Qty of (3) Assorted Roman Coins</b> (believed to be 300-400 AD), in Sleeve
341	1	<b>Qty of (30) Assorted Federation 20 &amp; 50 Cent Coins</b> Collectors Item
342	1	<b>Qty of (12) Assorted Silver Coins</b> in Presentation Pouches, incl. Cypress, Australia, Canada, France & Holland
343	1	<b>Qty of (2) Brass Compasses</b> incl. Engineer Directional Compass
344	1	<b>Framed USA Military 25 Cent Bank Note</b> from Vietnam Era, Collectors Item
345	1	<b>Qty of (5) USA Coins</b> incl. Silver Dime & Half Dollar & Reference Book
346	1	<b>Qty of Assorted Coins</b> incl. Tuppences, Uncirculated 1983 2 Cent Coin & Booklet
347	1	<b>1915 Australian Half Penny</b> in Plastic Bag

LOT NO	QTY	DETAILS
348	1	<b>Qty of (8) English Coins</b> incl. (6) 1977 Great Britain United Kingdom Queen Elizabeth II Silver 25 Pence Coins & (2) 1965 United Kingdom 1 Crown Winston Churchill, in Bag
349	1	<b>1797 Great Britain United Kingdom King George III Cartwheel Penny Coin</b>
350	1	<b>Qty of (2) Assorted Notes</b> incl. (1) 1938 Russian 5 Rubel Note, (1) 1951 Bulgaria 200 Lev Bank Note in Sleeves
351	1	<b>Qty of (3) USA Dollar Notes</b> incl. (2) Star Notes & (1) Stand Issue, in Sleeve
352	1	<b>1966 Australian One Dollar Bank Note Coombs/Wilson</b> in Sleeve
353	1	<b>Qty of (4) Replica Australian Notes</b> incl. 10 Pound, 5 Pound, 1 Pound & 10 Shillings, in Timber Frame, Note: Not Legal Tender
354	1	<b>Diamond Selector II Diamond Tester</b> in Pouch with Manual, Note: Requires Battery
355	1	<b>Diamond Selector II Diamond Tester</b> in Pouch with Instructions, Note: Requires Battery
356	1	<b>Qty of Assorted Costume Jewellery</b> incl. Bangles, Rings, Pendants, Brooches
357	1	<b>Qty of (2) Glass Items</b> incl. Glass Perfume Bottle & Glass Trinket Container with Lid
358	1	<b>Monocular</b> in Pouch
359	1	<b>Diamond Selector II Diamond Tester (As New)</b> in Pouch with Manual, Note: Requires Battery
360	1	<b>Set of Electronic Pocket Scales (As New)</b> in Box with Manual, Note: Requires Battery
361	1	<b>Five Elements Double Lense Jewellers Loupe</b> incl. 20 x 12mm & 10 x 18mm
362	1	<b>Qty of (3) Assorted Pictures "See No Evil" "Speak No Evil" &amp; "Hear No Evil"</b> in Timber Frames, 230 x 230mm
363	1	<b>Brass Brunton Compass</b> by Stanley of London
364	1	<b>Black Jewellers Loupe</b> 30 x 26mm, Made in Germany
365	1	<b>Gold Plated Jewellers Loupe</b>
366	1	<b>Qty of (3) Assorted Chinese Coins</b> in Timber Frame, 190 x 240mm

LOT NO	QTY	DETAILS
367	1	<b>Jewellers Loupe</b> German Made, 30 x 26mm
368	1	<b>Qty of (8) Assorted Miniature Knives</b> in Sleeve
369	1	<b>Qty of (8) Assorted Miniature Knives</b> in Sleeve
370	1	<b>Ford Mustang Eau Perfume Range</b> incl. After Shave Balm, Shower Gel & Eau De Toilette, in Tin
371	1	<b>Batman Legends of the Dark Knight #156 Bat Mobile</b> incl. Batman Automobilia Magazine No. 27
372	1	<b>Detective Comics # 233 Batwoman Bike Collectable</b> incl. Batman Automobilia No. 51
373	1	<b>Batman Classic TV Series Bat Bike &amp; Side Car Collectable</b> incl. Batman Automobilia Magazine No. 30
374	1	<b>Qty of (20) Assorted Keyrings</b> incl. Camera, Yaps, Zinc 102.7, Surf Life Saving, Rocky Horror Picture Show
375	1	<b>Native Musical Instrument</b>
376	1	<b>Stethoscope (As New)</b> in Carry Case
377	1	<b>Tactical Rifle Sight</b> Battery Operated
378	1	<b>Qty of (4) Assorted Items</b> incl. Australian 2 Cent Coin, Polynesian Coin & (2) Key Rings incl. Koala & Cairns
379	1	<b>Victorian Style Ornate Silver Buckle</b> in Box, 180 x 60mm
380	1	<b>Qty of (2) Assorted Mantle Clocks</b> incl. Mikaca Glass Mantle Clock & Wedgewood Ceramic Mantel Clock
381	1	<b>Qty of (20) Assorted Costume Jewellery Rings</b>
382	1	<b>Free Standing Carved Timber Seahorse</b> 1500mm High
383	1	<b>Qty of (4) Timber Seahorses</b> Various Sizes
384	1	<b>Qty of (2) Brass Items</b> incl. Phoenix/Peacock & Vase
385	1	<b>Qty of (2) Metal Art Figurine Bottle Holders</b> incl. Saxophonist & Bagpipe Player
386	1	<b>Qty of (3) Ancient Roman Coins</b> (Believed to be 1600 Years Old)

LOT NO	QTY	DETAILS
387	1	<b>Tweety Bird Ceramic Money Box &amp; Keyring</b>
388	1	<b>Timber Model Yacht</b>
389	1	<b>Qty of (3) Australian \$5 Bank Notes</b> from Same Bundle, Mint Condition, incl. (2) in Sequence 527156 & 527157
390	1	<b>Buddha Figurine</b>
391	1	<b>Qty of (2) Specimen Travellers Cheques</b> incl. The National Bank of Australia 50 Pound & 20 Pound English Currency, Note: Stamped Specimen
392	1	<b>Qty of Nazi German WWII Items</b> incl. Bank Notes, Stamps & 1943 Coin
393	1	<b>Qty of (3) Assorted Collectable Boys Books</b> incl. Pocket Dangerous Book for Boys Things to Do, Pocket Dangerous Book for Boys Things to Know & Boys for Survival How to Survive Anything Anywhere
394	1	<b>Outdoor Connection Weekender 4 Person Tent</b> 280 x 270 x 205cm with Manual in Bag
395	1	<b>Oztent RV4 Touring Tent</b> to Suit 4 Persons
396	1	<b>Outdoor Gas Heater</b>
397	1	<b>Rod &amp; Reel Combo</b> incl. Abu Garcia Reel on Jarvis Walker Redbone 80 General Purpose Light Rod
398	1	<b>Rod &amp; Reel Combo</b> incl. Silstar FT40B Graphite Reel with Braid Line on Silstar 88-60SP Double 8 Construction Rod
399	1	<b>Shimano Taipan 510 Fishing Rod</b> with Daiwa Lexa HD, Model 400XSL-P Fishing Reel
400	1	<b>RepcO Fitness Electric Treadmill</b> with Various Gauges & Safety Cable
401	1	<b>Foldup Massage Table</b>
402	1	<b>Qty of (6) Assorted Camping Items</b> incl. Can Crusher, Pop Up Shade Cover, Hammock, Foldup Chair, Gas Bottle
403	1	<b>Qty of Assorted Motorcycle Equipment</b> incl. (2) Pair of Motorcycle Pants & (2) Helmets incl. M2R & THH
404	1	<b>Qty of (4) Tennis Racquets</b> incl. Volp Comp, Wilson & DIA Junior 50
405	1	<b>Qty of (3) Assorted Bags</b> incl. Over Night Bag & Back Pack
406	1	<b>Qty of Assorted Household Items</b> incl. Knitting Needles, Wool, Head Rest & Single Burner LPG Gas Stove

LOT NO	QTY	DETAILS
407	1	<b>Fold Out Camping Clothes Line</b> Adjustable, in Bag
408	1	<b>Qty of (2) Komodo Adjustable Trekking Sticks</b>
409	1	<b>Oztrail Self Inflating King Single Leisure Mattress</b>
410	1	<b>Oztrail Self Inflating King Single Leisure Mattress</b>
411	1	<b>Qty of (2) Pierlite High Bay Lights</b> Model HL400MHCG
412	1	<b>Alvey Superior Surf Side Casting Reel</b> Model 55BC, Fibreglass Maxi Strength, with Box
413	1	<b>Alvey Side Casting Reel</b> Model 500B-C, Graphite Construction, Easy Cast System, Anti Reverse Action
414	1	<b>Qty of (7) Assorted John Deere Diecast Model Tractors &amp; Accessories</b> incl. (3) Tractors, Baler, Combine & Rake Trailer Bin
415	1	<b>Prince Ware 30L Esky</b>
416	1	<b>Timber Dolls House</b> with Assorted Furniture, 350 x 235 x 640mm
417	1	<b>Lil Della Cruze Girls White BMX Bike</b>
418	1	<b>Qty of Animal Items</b> incl. (2) Cat Enclosures & Poopa Scoopa
419	1	<b>Qty of Assorted Toys</b> incl. Semi Trailer, Ambulance & Sports Cars
420	1	<b>Oho Childrens Yellow Timber Ride On Truck</b> Made in Denmark
421	1	<b>Qty of (3) Assorted Toys</b> incl. (2) Tonka Metal Dump Trucks, Mini Loader
422	1	<b>3 Bladed Brass Propeller</b>
423	1	<b>Qty of Necasil Anti Shock Mountaineering &amp; Walking Sticks</b> Adjustable, incl. Storage Bag
424	1	<b>Porcher Heron Vanity Basin</b>
425	1	<b>Qty of (23) Assorted Frontier Cool Vis Work Shirts</b> Size 5XL
426	1	<b>Qty of (3) Pierlite Downlights</b> to Sit Warehouse or Shed
427	1	<b>Heller Ceiling Fan</b> with Light, 5 Blade
428	1	<b>Qty of (3) Stainless Steel Ceiling Fans</b> 4 Blade

LOT NO	QTY	DETAILS
429	1	<b>Coleman 2 Burner Triton Series Gas Stove (As New)</b> incl. (2) gas Bottles, in Box
430	1	<b>Coleman 2 Burner Triton Series Gas Stove (As New)</b> incl. (2) gas Bottles, in Box
431	1	<b>Coleman 2 Burner Triton Series Gas Stove (As New)</b> incl. (2) gas Bottles, in Box
432	1	<b>Coleman 2 Burner Triton Series Gas Stove (As New)</b> incl. (2) gas Bottles, in Box
433	1	<b>Cat Litter Quitter Toilet Training System (As New)</b> in Box
434	1	<b>Qty of Assorted Childrens Games &amp; Accessories</b> incl. Flippers, Kites, Cricket Bat & Tennis Racquets
435	1	<b>Custom Made Alvey VB Series Side Casting Reel</b>
436	1	<b>Alvey Side Casting Reel</b> Model Alvey 650C
437	1	<b>Alvey Superior Surf Reel</b> Model 600B, Direct Wind Side Cast System Graphite Construction
438	1	<b>Qty of Assorted Childrens Games</b> incl. Puzzles, Rummikub, Ravensburger & Adventure with 3 Little Kittens
439	1	<b>Austroroads Learning to Drive Kit</b> incl. Roadmap, Toy Cars, Learner Handbook, USB, etc
440	1	<b>Wall Mounted Glass Light Stand</b> with Wrought Iron Frame & Glass Shade
441	1	<b>Qty of Assorted Entertainment Items</b> Incl. Ez-Tech Bullet Train Set, (5) Carriages (26) Straight Tracks, (8) Curved Tracks & (1) Sound Station & Super Mario Checkers, Tic Tac Toe & Jim Beam Poker Set
442	1	<b>Qty of (7) Storage Items</b> incl. Timber 3 Tier Shoe Rack & (6) Foldup Square Fabric Storage Containers
443	1	<b>Van Essa Mobile Camping 4WD Unit</b> Consisting of Foldup Bed, Mattress & Frame, (7) Drawer Storage Unit incl. 12V Portable Fridge, Sink & Pump, Water Container & Drawer Storage, 1200 x 580 x 570mm
444	1	<b>Van Essa Mobile Camping 4WD Unit</b> Consisting of Foldup Bed, Mattress & Frame, (7) Drawer Storage Unit incl. 12V Portable Fridge, Sink & Pump, Water Container & Drawer Storage, 1200 x 580 x 570mm
445	1	<b>Van Essa Mobile Camping 4WD Unit</b> Consisting of Foldup Bed, Mattress & Frame, (7) Drawer Storage Unit incl. 12V Portable Fridge, Sink & Pump, Water Container & Drawer Storage, 1200 x 580 x 570mm



LOT NO	QTY	DETAILS
446	1	<b>Qty of (4) Internal Timber Doors</b> 620 x 2080mm
447	1	<b>Qty of (4) Internal Timber Doors</b> 610 x 2080mm
448	1	<b>Icon Electric Blow/Vac/Mulcher</b> 2000W Capacity with Bag
449	1	<b>Ozito Hedge Trimmer</b> Model HTR550, 550W Motor
450	1	<b>Talon Electric Hedge Trimmer</b> 650 Watt, Model AT203A24 with Blade Cover & Manual in Box
451	1	<b>Hitachi Pressure Washer</b> Model AW100
452	1	<b>Karcher Pressure Washer</b> Model K2080
453	1	<b>Stihl Electric Pressure Washer</b> Model RE108, Wand & Soap Dispenser
454	1	<b>Aussie Eco Eco-Clean Pressure Washer</b> Model F140
455	1	<b>Leica Rugby 100LR Laser Level</b> incl. Myzox Tripod & Myzox Level Staff, in Box
456	1	<b>Giantz 2 Tier Workshop Tool Box</b> (7) Drawers with Lift Up Top, Lockable with Keys
457	1	<b>Fusheng Airmac T20 Triple Head 100L Air Compressor</b> with TAC Single Phase Induction Motor, 15Amp
458	1	<b>Mecpro Direct Drive Air Compressor</b> with 2.5Hp Electric Engine, Model MP2540
459	1	<b>GMC Direct Drive Air Compressor</b> Model Type1, 1600W Capacity, incl. Air Hose
460	1	<b>Electric GMC Edge Trimmer</b>
461	1	<b>Mini Brazing Set</b> incl. (2) 1.4 Ounce Bernzomatic Oxygen & Mat/Pro Gas Tanks with Opti Wand on Metal Stand
462	1	<b>Leica Geosystems Automatic Level</b> Model NA720 in Carry Case with Manual
463	1	<b>Qty of (2) Assorted Welding Masks</b> incl. (1) MSA Flash Master, (1) Cigweld Auto Darkening Welding Helmet (As New) in Box with Manual
464	1	<b>Trailer Boat Stand Off Attachment</b>

LOT NO	QTY	DETAILS
465	1	<b>Pair of 936 Bulk Cutters</b> Made in England
466	1	<b>Masport Deluxe LE Quantum Lawn Mower</b> Model 400-4, Power by Briggs & Stratton Quantum XM50 Motor, 4 Stroke with Catcher
467	1	<b>Greenfield Piecemaker 8.5 Garden Mulcher</b> Model 196072, Powered by Briggs & Stratton 8.5Hp Motor
468	1	<b>Precision Hand Mitre Saw</b> with Adjustable Angles
469	1	<b>Lufkin Aluminium Laser Level Tripod</b> Adjustable Height
470	1	<b>Ryobi Mitre Saw</b> Model EMS1025SGL
471	1	<b>Electric Jui Lung Induction Motor</b> 1Hp, 15 Amp
472	1	<b>GMC Petrol Hedge Trimmer</b> Model PHT22
473	1	<b>Everyday Dual Saw</b> Model CS450, Counter Rotating Technology
474	1	<b>Backpack Garden Multitool</b> incl. Extensions, Chainsaw Attachment, Hedge Trimmer & Flexi Attachment
475	1	<b>Laser Level</b> with Tripod & Stand
476	1	<b>Hitachi Electric Router</b> Model M12V
477	1	<b>Qty of (3) Cordless AEG Tools</b> incl. Impact Drill with Battery, 2 Speed Drill with Battery & Battery Charger Model BL1218 & Angle Grinder
478	1	<b>Ryobi Electric Plunge Router</b> Model ERT241200
479	1	<b>Hitachi Electric Router</b> Model TR-12
480	1	<b>Qty of (2) Electrical Tools</b> incl. Black & Decker 700W Angle Grinder & Rockwell Shop Series Mini Grinder
481	1	<b>Supatool Premium 32 Pce Socket Set</b> Note: Maybe Incomplete
482	1	<b>Qty of Assorted Oversized Drills</b> with Reducing Shanks, incl. (3) Chucks & Keys
483	1	<b>Bosch Cordless Circular Saw</b> Model TKS18LI, 18V Battery & Charger

LOT NO	QTY	DETAILS
484	1	<b>Bosch Electric Hammer Drill</b> Model PSB850-2RE, in Plastic Carry Case
485	1	<b>Makita Circular Saw</b> Model M583, 185mm Blade, Adjustable Angle
486	1	<b>Qty of (2) Electrical Tools</b> incl. Ozito Hammer Drill in Plastic Carry Case & Wax Attack Palm Polisher incl. Polishing Cream
487	1	<b>Qty of Assorted Hardware Items</b> incl. Bosch Drill, Nail Bag & Hammer
488	1	<b>Qty of Assorted Metal Drills</b> Various Sizes, incl. (2) Packs, Note Some Missing (Container Contents)
489	1	<b>Ozito Half Sheet Orbital Electric Sander</b> Model HSS-5000
490	1	<b>Superworks Pneumatic Framing Nailer (As New)</b> Type 3490, in Plastic Carry Case
491	1	<b>Qty of (4) Assorted Fire Extinguishers</b> incl. Dry Powder
492	1	<b>Aquatronix Flow Clear Pool Cleaner</b> Model 58482
493	1	<b>Qty of (4) Stainless Steel Soap Dispensers</b> incl. (10) Behind Mirror Soap Dispensers
494	1	<b>Qty of (4) Stainless Steel Soap Dispensers</b> incl. (10) Behind Mirror Soap Dispensers
495	1	<b>Qty of (4) Stainless Steel Paper Towel Dispensers</b>
496	1	<b>Aluminium Framed Double Door Sliding Door</b> with Security Screen, 900 x 2050mm
497	1	<b>Qty of (2) Metal Ladders</b> incl. (1) Fold Out 5 Step Ladder, (1) 2 Step Ladder
498	1	<b>Qty of (2) Assorted Whipper Snippers</b> incl. Ryobi & Rok
499	1	<b>Grudge Backpack Sprayer</b>
500	1	<b>Shindaiwa Petrol Garden Blower</b> Model EB220S
501	1	<b>Qty of (5) Assorted Heavy Duty Workshop Extension Leads</b>
502	1	<b>Taurus Electric Cement Mixer (As New)</b> Model TTA-603, 450W Motor, Note: Assembly Required
503	1	<b>Sico Mobile Folding Table</b> on Castors, 1800 x 460 x 750mm

LOT NO	QTY	DETAILS
504	1	<b>Sico Mobile Folding Table</b> with Benchtop & Metal Undershelf on Wheels, 860 x 730 x 770mm, Shelf 1830 x 370mm
505	1	<b>Electrolux Commercial Stainless Steel 6 Burner Cooker</b> on Stainless Steel Fabricated Stand with Undershelf
506	1	<b>LG Fuzzy Logic 5Kg Washing Machine</b> Model WF-T507
507	1	<b>Samsung Bar Fridge</b> Model SRG-058
508	1	<b>Fisher &amp; Paykel Multi Temp Auto Sensing Front Load Dryer</b> Model ED56
509	1	<b>Espresso Essential Fully Automatic Espresso &amp; Cappuccino System</b>
510	1	<b>Commercial Coffee System</b> incl. (1) San Remo Zoe 2 Group Coffee Machine with Accessories, Water Filter, Hosing & Wash Jug
511	1	<b>WMF Automatic Coffee Machine</b>
512	1	<b>Commercial Coffee Grinder</b>
513	1	<b>DeLonghi Nespresso Coffee Pod Machine</b> Model En500W, incl. Assorted Coffee Pods
514	1	<b>Homemaker Microwave</b> Model EM930AH1
515	1	<b>Breville The Juice Fountain Juicer</b>
516	1	<b>Qty of Household Items</b> incl. Frypan with Lid, Paper Guillotine & Rubbish Bin
517	1	<b>Contempo Digital Microwave</b> Model Em8930ACN
518	1	<b>Kitchen Pro Electric Frypan (As New)</b> Model BR-01, in Box
519	1	<b>Beko Induction 4 Burner Stove Top</b>
520	1	<b>Qty of (2) Assorted Soup Warmers</b> incl. Trenton with Ladle & Birko with No Ladle
521	1	<b>Roband Stainless Steel Counter Top Double Bowl Warmer</b>
522	1	<b>Milano 2 Group Espresso Coffee Machine</b> incl. Stainless Steel Jugs, Temperature Gauge
523	1	<b>Fisher &amp; Paykel Refrigerator Freezer</b> Model E415H, 2 Door, Single Drawer, 411 Litres
524	1	<b>Fisher &amp; Paykel Refrigerator Freezer</b> Model E52213, Active Smart, 520 Litres

LOT NO	QTY	DETAILS
525	1	<b>Westinghouse Stainless Steel Double Door Refrigerator Freezer</b> Approx. 500 Litres
526	1	<b>LG Double Door Refrigerator</b> Model GR-B247WW Note: Not Working
527	1	<b>Queen Timber Bed Base &amp; Mattress</b> with Solid Timber Double Bed Head & End, Sealy Posturepedic Luxury Rose Pillow Top Queen Mattress
528	1	<b>Ottobock Wheel Chair</b>
529	1	<b>Qty of (2) Walking Devices</b> incl. Freedom Walker & Walking Stick
530	1	<b>Aluminium Foldup Trolley</b>
531	1	<b>Timber Blanket Box</b> with Vinyl Seat Top, 480 x 960 x 500mm
532	1	<b>Antique Style Collectable Steamer Chest</b> (Believed to be from 1920s), with Metal Edges, Canvas Inlay & Leather Handles, incl. Contents of Collectable Newspaper & Magazine Clippings Dated 1926 & 1929, 810 x 540 x 540mm
533	1	<b>Melody Time Black Shaggy Rug</b> 100% Polyester, 1650 x 2200mm
534	1	<b>Single Bed Ensemble</b>
535	1	<b>Qty of (3) Household Items</b> incl. Electronic Set of Bathroom Scales, Ironing Board, Bissel Steam Mop Model 23V8-F
536	1	<b>Qty of (4) "Pears Soap" Vintage Style Prints</b> in (2) Timber Framed 385 x 535mm & 305 x 355mm & (2) Timber Backed 375 x 600mm & 360 x 590mm
537	1	<b>Three Pce Over Sized Lounge Suite</b> incl. (2) Blue Suede Reclining Arm Chairs & 3 Seater Lounge
538	1	<b>Qty of (3) Assorted Timber Framed Pictures</b> incl. Puzzle Picture Note: No Pce Missing, Dog Picture & Pool Picture
539	1	<b>Timber Framed Cross Stitch Picture "Horse Head"</b> 500 x 570mm
540	1	<b>Metal Queen Bed</b> with Rest Assured Osteo Care Gentle Support Mattress by A.H. Beard
541	1	<b>Dark Stained Timber Laminate Entertainment Unit</b> with (4) Under Shelves & (2) Drawers, 1640 x 480 x 540mm
542	1	<b>Pine Timber Table</b> 1520 x 840 x 740mm
543	1	<b>Wire Bird Cage</b> 340 x 550 x 450mm

---

LOT NO	QTY	DETAILS
544	1	<b>7 Pce Dining Setting</b> Comprising Bevelled Edge Glass Top Table, Metal & Cane Base, (6) Metal & Cane Chairs, Cane Seat & Back, 1600 x 900 x 750mm
545	1	<b>Qty of (4) Assorted Umbrellas</b> incl. (1) Home Care Adjustable Walking Stick
546	1	<b>Qty of (2) Timber Framed Cross Stitch Pictures "Tigers"</b> 500 x 520mm
547	1	<b>Five Pce Timber Table &amp; Chairs</b> 1200 x 750 x 740mm
548	1	<b>7 Pce Dining Setting</b> incl. Formica Hexagon Table with Metal Base, (6) Grey Vinyl Swivel Chairs, Vinyl Back & Seat
549	1	<b>Framed Wall Mirror</b> White Finish, 620 x 50 x 740mm
550	1	<b>Feature Wall Hanging</b> Asian Style Fabric with Brass Curtain Rod, 1400 x 1200mm

## Create an Account Online @ Quaid Auctioneers

[www.quidauctioneers.com.au](http://www.quidauctioneers.com.au)

Step 1: Click on the Online Auctions Tab

Step 2: Click on Create Account

Step 3: Enter your Details

Step 4: Agree to Terms & Conditions

Step 5: Click Create Your Account

Step 6: You will receive a confirmation email (check your junk folder)

Step 7: Click on email link to Verify your account

Step 8: Go to [www.quidauctioneers.com.au/onlineauction](http://www.quidauctioneers.com.au/onlineauction)

Step 9: Login & Start Bidding

If you have any problems, please call the support line 1300 667 153  
or 4051 3300

**Note:** *You only need to create an account once, if you have already created an account previously, simply just login once the auction is available*

**Quaid**  
AUCTIONEERS

HOME AUCTIONEERS ONLINE AUCTIONS AUCTIONS BUYING / SELLING REAL ESTATE CONTACT US

(07) 4051 3300 | FOLLOW US

View Auctions  
How To Bid Online

Online Auction

NO VIOLENCE  
OR  
DISORDERLY  
CONDUCT  
PLEASE

Quaid Auctioneers

Login Create Account Search Current Auctions

# **IMPORTANT NOTICE**

## **Electrical Power Tools and Equipment (Inc. electrical leads)**

The electrical articles in this auction have not been proved to be electrically safe. The electrical articles have not been tested by a qualified electrical worker and have not been proved to be electrically safe.

### **General advice on how to use second-hand electrical power tools and equipment (including electrical leads) safely**

**General safe use** advice for electrical power tools and equipment etc. intended for use with rated voltage of not more than 250V for single phase appliances and 480V for other appliances.

This advice is not intended to replace specific manufacturer's information but can be used as a general guide.

This advice does not cater for young children or people who are physically weak.

You are urged to:

- Use the power tool only for its intended purpose.
- If the power tool is for indoor use only, do not use outdoors.
- Do not immerse the power tool in water unless it is designed for this purpose.
- Keep hands, fingers, feet, toes and hair away from dangerous moving parts, cutting blades and the like.
- Do not use electrical power tools in the rain.
- Make sure you have dry hands when operating an electrical power tool.
- Do not use a damaged power tool.
- A power tool may not be intended for use by children or people with an illness or disability without supervision.
- Young children should not be allowed to play with the power tool.
- Some power tools require special precautions for installation or user maintenance or both.
- The plug must be removed from the socket-outlet before any cleaning or maintenance is done.
- Do not place cord extension sockets or portable power outlet boards where they may be splashed or where moisture may get in.
- Ensure ventilation holes or outlets are not blocked or partially obstructed.
- If a fixed power tool does not have a supply cord and plug or other means for disconnection from the supply, a means for disconnection must be incorporated into the fixed wiring according to the Wiring Rules.
- If the supply cord or plug is damaged:
  - The manufacturer or its service agent or a similarly qualified person must replace the cord to prevent an accident.
  - Power tools with specially prepared cords must be replaced by a special cord or assembly available from the manufacturer or its service agent.
  - Other power tools that have a supply cord that cannot be replaced should be scrapped.
- The power tool should be maintained in order to ensure a long, useful life and to protect the operator against electric shock or mechanical mishaps.
- A safety switch can enhance electrical safety when using electrical power tools.