

LIVE ONLINE AUCTION

On instructions from Govt Depts, Administrators, QLD Police & Private Vendors

WEDNESDAY 30 NOVEMBER - 9.00AM

**TRACTORS, LANDCRUISER, DIRT BIKES, SOLAR PANELS, LEATHER LOUNGES,
DIGITAL CAMERAS, DIESEL DRAIN CLEANER, WASP 60KVA GENERATOR,
HAULMARK DOG TRAILER, KUBOTA RTV-X1120D 4X4 TIPPER UTILITY**

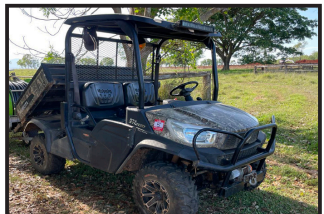

Vehicles: 19 Landcruiser GXL Utility, 13 Ford Ranger 4WD Utility, 13 Hyundai i20, 09 Kia Tipper, 09 Mazda SP3, 05 Jeep Cherokee, 03 Nissan Pulsar, 01 Subaru Liberty, 95 Suzuki Vitara, 94 Nissan Patrol. **Trailers:** 93 Enclosed Europe Trailer. **Boats:** 05 Bayliner, 86 Markline 900. **Plant & Equip:** Ford 8340 & 2 x Fiat F140 4WD Tractors, Case DC102 Finishing Mower, Haulmark Dog Trailer, Tierre 3Mtr Mulcher, 2018 Kubota RTV-X1120D 4WD Tipper Utility, 6000 Ltr Fuel Pod, Digga 6T Loading Ramps, 7 Ft. Slasher, Trailer Mounted Hydro Tek Power Wash, 60Kva Enclosed Generator, New Holland Square Bailer, Off Set Discs, Polywaste Management Tanks, Rondini Fertiliser Spreader, Water & Feed Troughs. **Office:** Laptops, L-Shaped Desks, Digital Cameras, PA Speaker, Commercial Amp & Mixing Console. **Household:** Timber Buffet & Dining Settings, Marble Occasional Tables, Shelving Units, Tub Chairs. **Hardware & Tools:** Toro Z Master Zero Turn Mower, World Lawn Self Propelled Mower, Karcher D90 Scrubber, ABB 1000V Electric Motor, Cargo Nets, Garmin Fantom Radar, Whipper Snipper, Wood Lathe, Toyama 12V Rechargeable Batteries, Dewalt 14" Cut Off Saw, Copper Pipe. **Commercial Catering Equip., Misc:** Jewellery & Watches, Collectable Coins, Gym Equip., Rod & Reel Combos, 12V Car Fridges & Eskies, Massage Table, Sky Watcher & Celestron Telescopes, Heritage Film Equip.

AND SO MUCH MORE ...

VIEWING TUESDAY 29 NOVEMBER AT 401 SHERIDAN STREET, CAIRNS NORTH - 9AM - 6PM

VIEWING TUESDAY 29 NOVEMBER LOTS 1-4 (SOLD IN SITU) AT 146 WHYANBEEL ROAD, WHYANBEEL QLD 4873 10AM - 3PM

VIEWING TUESDAY 29 NOVEMBER LOTS 5-128 (SOLD IN SITU) AT 442 FICHERA ROAD, MAREEBA QLD 4880 9AM - 3PM

PLEASE NOTE: NO AUCTION DAY SITE ACCESS, LIVE ONLINE ONLY

Visit our Website to Create Your Account for Online Bidding & Subscribe for our
Flyer & Catalogue - www.quidauctioneers.com.au

Note: A 15% Buyers Premium will be added to the knockdown price of each lot sold, excluding Vehicles to which a 10% Premium will apply. Vehicles are sold without Statutory Warranty and are not subject to a Cooling off Period. This is a GST Inclusive Sale.

E-mail catalogue requests to: auctions.support@quaid.com.au. Check us out on Facebook.

Quaid
AUCTIONEERS

AUCTIONEERS & VALUERS

401 Sheridan Street, Cairns North - Phone 4051 3300

TERMS AND CONDITIONS OF AUCTION SALE
Quaid Real Estate Pty Ltd T/As QUAID AUCTIONEERS (ACN: 010331423)
AS AGENT FOR THE SELLER (Hereinafter "the Company")

1. The highest approved bidder for each lot shall be the Purchaser subject to the approval of the Vendor and the reserve price if any.
2. If any dispute or difference shall arise as to the highest bidder the Auctioneer may re-open the bidding and resubmit the lot for sale commencing with the highest amount previously bid for the lot or the Auctioneer may decide on the highest bidder in such other manner as he in his absolute discretion shall deem fit. The decision of the Auctioneer shall be final and no bidder shall have any right of recourse against the Auctioneer, the Company or the Vendor.
3. Where any person is bidding on behalf of another person, the bidder must first provide the Auctioneer with a copy of his written authority to bid to the Auctioneer prior to the commencement of the Auction otherwise the bidder is deemed to be acting on his own behalf.
4. The Auctioneer may at his discretion refuse to accept any bid from any person and no bid if accepted shall be retracted without the consent of the Auctioneer. The Auctioneer may decline the offer for any lot or withdraw any lot or lots from sale prior to the fall of the hammer for the particular lot or lots.
5. Each purchaser shall immediately after the fall of the hammer for a lot show to the Auctioneer their bidder registration number.
6. Immediately after the fall of the hammer a contract for the sale and purchase of the lot between the Vendor and the Purchaser shall be deemed to be formed at the purchase price upon the terms advised.
7. If the Property is not sold at Auction the Vendor may personally, or by the Company or by any agent negotiate freely with any one or more of the bidders or any other person(s) without incurring liability to any of the bidders.
8. The whole of the lots having been available for inspection prior to the auction no allowance or refunds will be made nor will any Purchaser be permitted to reject any lot on the ground that it is not correctly described in the catalogue. **The said lots are to be taken with all faults and defects (if any) and will be at the risk of the Purchaser on the fall of the hammer and thereafter the Vendor will be free of all responsibility for safe guarding the lot and will not be liable for any loss of or damage to the lot sold whether such loss or damage is caused or contributed to be any act neglect or default of the vendor its servants employees or agents.**
9. Neither the Vendor nor the Company make any representation express or implied or give any warranty express or implied as to the state condition or suitability of the lot or any part of it either as it exists or for any proposed usage. Any bidder/Purchaser must rely entirely upon their own inspection searches enquiries or advices as to any matter affecting the lot or any part of it. Any information given in relation to the lot by the Vendor or the Company or any agent on their behalf is given and accepted entirely without responsibility.
10. The purchaser accepts all risk and responsibility for losses, damages, personal injury and other consequences resulting directly or indirectly from the purchase of any lot and indemnifies the Vendor and the Company against all expenses, losses, damages and costs the Vendor or the Company may incur directly out of or in connection with: a) any personal injury caused to any person as a result of the use of the lot purchased from the Vendor/Company; b) any damage caused as a result of the use of any lot purchased from the Vendor/Company; and c) any negligence, breach of duty or breach of statute by the purchaser in connection with the use of the lot purchased from the Vendor/Company. To the maximum extent permitted by law, the Vendor/Company excludes all liability arising directly or indirectly from the purchase of the lot by the Purchaser.
11. The balance of the purchase price shall be paid by the Purchaser in cash, direct debit, eftpos, credit card (visa or mastercard), no later than 4.00pm AEST on the day following the sale (unless prior arrangements have been made by the Purchaser with the Vendor). In the event of delivery being made or possession obtained by the purchaser prior to payment in full of the purchase price title to and property in the lot does not pass to the Purchaser until payment has been made in full.
12. Should any deficiency arise between the quantity of goods described at the time of sale and that available at the time for delivery the Purchaser shall take, and the Auctioneer shall be required to effect delivery of only the quantity actually so available. No compensation will be paid in respect of any such deficiency, but the Purchaser may claim a pro-rata adjustment of the purchase price. No adjustment will be made unless the Purchaser makes this claim at or before the time of delivery.
13. All lots which have been paid for in full must be removed by the Purchaser at the Purchaser's expense by 4.00pm AEST on the day following the sale (unless prior arrangements have been made by the Purchaser with the Vendor) or as specified at the time of sale.
14. Upon any Purchaser failing to comply with any of the above conditions all monies received in part payment of the purchase price shall be absolutely forfeited to the Vendor and all lots not removed as aforesaid may be re-sold by public auction or private contract and the deficiency in price (if any) on such resale together with all costs and charges incurred in attending thereto shall be paid forthwith by the defaulting Purchaser and if not paid the Vendor has the right to recover such amount from the defaulting Purchaser as a debt and the Purchaser shall have no claim against the Vendor or the Company as a result of same.
15. Time shall be of the essence of the sale of any lot.
16. The Auctioneer reserves the right to one bid.
17. Terms are strictly cash before delivery.
18. Special Conditions Regarding: Electrical Appliances: These appliances are in a used condition and no warranty is given that their present condition complies with the safety requirements of the State Electricity Commission or that they are otherwise fit for use. It is pointed out that under the State Legislation the Purchaser is required before re-sale or use to have the appliance examined and repaired by a registered electrical contractor.
19. The Purchaser acknowledges that all lots purchased are subject to a "Buyers Premium" at a rate as stated in the Company's advertisements and catalogues. The Buyers Premium will be payable at the same time as the purchase price and is payable to the Company in consideration for services and facilities provided to the Purchaser by the Company.
20. A right to bid by or on behalf of the Vendor is expressly reserved.
21. Unless otherwise stated, goods are sold on a GST Inclusive basis.
22. The purchaser acknowledges that the Company is acting as authorised agent of the Vendor and any rights of action he may have in respect to the lots purchased by him lie against the Vendor and not the Company.
23. No servant or agent of the Company is authorised to waive, add to or vary these conditions without the written authority of the Managing Director.
24. * Denotes that the Company has a beneficial interest.
These conditions are to be read in conjunction with any special conditions outlined in the sales catalogue. Where there is inconsistency between the conditions herein and the Auction Catalogue, the Catalogue will take precedence.

NOTE TO BUYERS – ONLINE AUCTION

- **THIS IS A GST INCLUSIVE SALE IN THAT GST IS INCLUDED IN THE BID PRICE WHERE APPLICABLE AND IS DEPENDENT ON WHETHER VENDORS ARE REGISTERED FOR GST.**
- A 15% (INCL. GST) BUYERS PREMIUM APPLIES TO THE KNOCKDOWN PRICE OF EACH LOT SOLD EXCLUDING VEHICLES TO WHICH A 10% BUYERS PREMIUM APPLIES & SELECTED NOMINATED MOBILE PLANT TO WHICH AN 11% BUYERS PREMIUM WILL APPLY.
- **OUTSIDE LOTS 129, 130, 133, 134, 137, 140, 141, SELLER IS NOT REGISTERED FOR GST.**
- VEHICLES/MOBILE PLANT ARE SOLD WITHOUT A STATUTORY WARRANTY, ARE NOT SUBJECT TO A COOLING OFF PERIOD AND ARE SOLD UNREGISTERED AND WITHOUT A ROADWORTHY CERTIFICATE. "CP" INDICATES VEHICLES AUSTRALIAN COMPLIANCE DATE.
- TESTING FACILITIES FOR ELECTRICAL ITEMS ARE AVAILABLE ON THE DAY OF INSPECTION. PLEASE SEE OUR STAFF FOR ASSISTANCE.
- LOTS 1-4 ARE SOLD IN SITU, LOCATED AT 146 WHYANBEEL ROAD, WHYANBEEL, QLD. ALL PAYMENTS MUST BE PAID PRIOR TO COLLECTION. WE WILL NOT HAVE A FACILITY TO PAY ON SITE, YOU CAN RING OUR OFFICE ON 07) 4051 3300 TO PAY BY CREDIT CARD OR DIRECT DEBIT TRANSFER INTO OUR TRUST ACCOUNT. COLLECTION TIME IS THURSDAY & FRIDAY 9:00AM- 4:00PM. THERE WILL BE A FORKLIFE ONSITE TO ASSIST WITH LOADING.
- LOTS 5-128 ARE SOLD IN SITU, LOCATED AT 442 FICHERA ROAD, MAREEBA, QLD. ALL PAYMENTS MUST BE PAID PRIOR TO COLLECTION. WE WILL NOT HAVE A FACILITY TO PAY ON SITE, YOU CAN RING OUR OFFICE ON 07) 4051 3300 TO PAY BY CREDIT CARD OR DIRECT DEBIT TRANSFER INTO OUR TRUST ACCOUNT. COLLECTION TIME IS THURSDAY & FRIDAY 8:30AM- 4:00PM. THERE WILL BE A FORKLIFE ONSITE TO ASSIST WITH LOADING.
-
- PHOTOGRAPHS TAKEN OF INDIVIDUAL LOTS ARE TAKEN IN GOOD FAITH AND REPRESENTATIVE OF THE SELLING LOTS, HOWEVER, BUYERS ARE REMINDED TO PHYSICALLY SIGHT THE LOTS ON DAY OF INSPECTION FOR ANY MINOR VARIANCES.

NO REFUNDS OR ALLOWANCES WILL BE MADE FOR MINOR CHANGES TO ACTUAL LOTS. IN ANY INSTANCE OF DISPUTE, THE AUCTIONEER WILL BE SOLE ARBITRATOR.

- PURCHASERS OF MOBILE PHONES/TABLETS/SMART WATCHES ETC. THAT THESE ITEMS ARE UNCLAIMED OR RECOVERED STOLEN PROPERTY AND ARE SOLD IN AN AS-IS CONDITION. NO ASSISTANCE WILL BE PROVIDED WITH ANY PIN OR LOCK CODES REQUIRED FOR THE OPERATION OF THIS DEVICE. IT IS THE RESPONSIBILITY OF THE BUYERS PRIOR TO SALE TO ENSURE THE CONDITION AND SUITABILITY OF THE ITEMS BEING PURCHASED.
- PLANT SAFETY INFORMATION: EQUIPMENT OFFERED FOR SALE AT THIS AUCTION MAY NOT COMPLY WITH WORKPLACE HEALTH & SAFETY STANDARDS. PRIOR TO RE-USE PURCHASERS ARE REMINDED OF THEIR OBLIGATIONS AS AN OPERATOR OF PLANT UNDER RESPECTIVE STATE BASED OHS LEGISLATION TO COMPLETE PLANT RISK ASSESSMENTS FOR THE INSTALLATION, COMMISSIONING AND OPERATION FOR THE PLANT ITEMS PURCHASED.
- ANY MENTION OF PRECIOUS METALS AND/OR GEMS, CARAT OR WEIGHTS CONTAINED IN THE CATALOGUE IS A GUIDE ONLY. NO SALE SHALL BE INVALIDATED AND NO COMPENSATION SHALL BE PAID IN RESPECT OF ANY FAULT (WHETHER ASCERTAINABLE ON INSPECTION OR LATENT), OR ERROR OF DESCRIPTION IN THE AUCTION CATALOGUE OR OTHERWISE. THE MENTION OF PRECIOUS METALS, GEMS, CARATS OR WEIGHTS IS INCLUDED TO ASSIST POTENTIAL BIDDERS TO DECIDE WHETHER OR NOT TO ATTEND THE AUCTION AND DOES NOT CONSTITUTE ANY WARRANTY AS TO QUALITY, FITNESS FOR PURPOSE OR ACCURACY, ALL CONDITIONS AND WARRANTIES IMPOSED BY STATUTE (IN RELATION TO THE STATE, QUALITY OR FITNESS OF THE GOODS AND OF EVERY OTHER KIND) ARE HEREBY EXPRESSLY EXCLUDED. NO RESPONSIBILITY IS ACCEPTED BY THE AUCTIONEER OR HIS PRINCIPAL FOR THE ACCURACY OF ANY STATEMENT, OPINION OR INFORMATION CONTAINED IN THIS CATALOGUE AND POTENTIAL BIDDERS SHOULD RELY ON THEIR OWN ENQUIRIES ON INSPECTION BEFORE BIDDING.
- **REMOVAL OF ITEMS PURCHASED:** FOR ALL LOTS PURCHASED FROM SHERIDAN STREET ARE TO BE REMOVED FROM THE PROPERTY BY THE BUYER'S AT THE BUYER'S EXPENSE. FOR COLLECTION YOU MUST PRODUCE YOUR PAID RECEIPT. COLLECTION IS THURSDAY & FRIDAY 8.30 TO 4.30PM. FORKLIFT WILL BE AVAILABLE TO ASSIST IN LOADING.
- FULL PAYMENT OF YOUR TAX INVOICE MUST BE PAID BY THURSDAY FOLLOWING THE AUCTION.
- PAYMENT ACCEPTED DIRECT TRANSFER, EFTPOS, VISA & MASTERCARD ONLY.
- BANK ACCOUNT DETAILS FOR DIRECT DEPOSITS:

BANK:	ANZ
BRANCH:	ABBOTT STREET, CAIRNS
BANK ACCOUNT NAME:	QUAID REAL ESTATE TRUST ACCOUNT
BRANCH NO.:	014 734
ACCOUNT NO.:	3818 39175

LOT NO	QTY	DETAILS
--------	-----	---------

SALE STARTS AT LOT 1 AT 9.00AM

- | | | |
|---|---|---|
| 1 | 1 | <p>1994 New Holland Ford 8340 4WD Tractor (Sold In Situ)
 Air Cab ROPS, 6 Cylinder Diesel, 125Hp, 12 Tractor Weights, Front Mounted Engine No.87840401
 Chassis No. BD91599
 Indicating: 4164 Hrs
 BUYERS PREMIUM: 11%
 Tractor is sold without a Statutory Warranty, is not subject to a cooling off period & is sold unregistered
 Collection at 146 Whyanbeel Road, Whyanbeel, Qld Thursday & Friday 9.00am-4.00pm</p> |
| 2 | 1 | <p>1995 Fiat F140 4WD Tractor (Sold In Situ)
 Air Cab ROPS, 6 Cylinder Diesel, 140 Hp
 Front Mounted Hydraulic 3Mtr Push Blade with Angle Adjustments, Quick Hitch Engine No.: 163879
 Chassis No. 001055434
 Approx. 4000 Hrs
 Tractor is sold without a Statutory Warranty, is not subject to a cooling off period & is sold unregistered
 BUYERS PREMIUM: 11%
 Collection at 146 Whyanbeel Road, Whyanbeel, Qld Thursday & Friday 9.00am-4.00pm</p> |
| 3 | 1 | <p>1995 Fiat F140 4WD Tractor (Sold In Situ)
 Air Cab ROPS, 6 Cylinder Diesel, 140 Hp
 Quick Hitch, 10 Tractor Weights, Front Mounted Engine No. 806525230155842
 Chassis No. 001050894
 New Hr Meter Indicating 619 Hrs
 Tractor is sold without a Statutory Warranty, is not subject to a cooling off period & is sold unregistered
 BUYERS PREMIUM: 11%
 Collection at 146 Whyanbeel Road, Whyanbeel, Qld Thursday & Friday 9.00am-4.00pm</p> |
| 4 | 1 | <p>2012 Tierre Mulcher (Sold In Situ)
 Model 300, Serial No. 125360, incl. Set of New Blades & Belts
 BUYERS PREMIUM: 11%
 Collection at 146 Whyanbeel Road, Whyanbeel, Qld Thursday & Friday 9.00am-4.00pm</p> |
| 5 | 1 | <p>2018 Kubota 4x4 Tipper Utility (Sold In Situ)
 Model RTV-X1120D, Serial No. 21547, Powered by a 3 Cylinder Kubota Diesel Engine
 Note: Irrigator not included
 Extras: Hydraulic Tipping Tray & Winch, Bull Bar
 Production ID. A5KF1GDBVJG021547
 Indicating: 436.3 Hrs
 BUYERS PREMIUM: 11%
 Collection at 442 Fichera Road, Mareeba on Thursday & Friday 8.30am-4.00pm</p> |

LOT NO	QTY	DETAILS
6	1	<p>2019 Toyota Landcruiser GXL 4WD Utility (Sold In Situ) White, Manual, V8 Diesel Engine, GVM Upgrade JBE Dropside Tray with Aluminium Bar & Timber Flooring Deck with Tie Down Rings, Under Tray Tool Boxes, Tow Bar, (2) Long Range Fuel Tanks, with Combined Total of Approx. 270 Litres, Dual Batteries, Reversing Camera, Anderson Plugs to Suit Solar Charging, Brush Bar, GME UHF Radio & Antenna, TJM Narva Driving Lights Engine No. 1VD0479366 VIN: JTELV73J407805837 Indicating: 103,581 Kms Vehicle is sold without a Statutory Warranty, is not subject to a cooling off period & is sold unregistered & without a rwc BUYERS PREMIUM: 10% Collection at 442 Fichera Road, Mareeba on Thursday & Friday 8.30am-4.00pm</p>
7	1	<p>Qty of Temporary Construction Fencing (Sold In Situ) consisting of (69) Panels, 2400 x 2000mm, (91) Weighted Feet, Approx. 165 Mtrs Collection at 442 Fichera Road, Mareeba on Thursday & Friday 8.30am-4.00pm</p>
8	1	<p>Qty of Assorted African Mahogany Logs (Sold In Situ) to Suit Slabbing for Construction of Furniture, Collection at 442 Fichera Road, Mareeba on Thursday & Friday 8.30am-4.00pm</p>
9	1	<p>Qty of (2) Lengths of Black Poly Drain Channel (Sold In Situ) 2000mm Long Collection at 442 Fichera Road, Mareeba on Thursday & Friday 8.30am-4.00pm</p>
10	1	<p>Set of Digga Ezi-Loada Loading Ramps (Sold In Situ) Model LRU593550 to Suit Machines of 6.2T, 2000mm Wheel Base, 5.9T, 1500mm Wheel Base, 5.2T with Machines of 1000mm Wheel Base, 3500 x 560mm, As New BUYERS PREMIUM: 11% Collection at 442 Fichera Road, Mareeba on Thursday & Friday 8.30am-4.00pm</p>
11	1	<p>Set of Aluminium Loading Ramps (Sold In Situ) to suit Excavators up to 2T, 3550 x 430mm Collection at 442 Fichera Road, Mareeba on Thursday & Friday 8.30am-4.00pm</p>
12	1	<p>Qty of Assorted Fence Droppers (Sold In Situ) Pallet Contents Collection at 442 Fichera Road, Mareeba on Thursday & Friday 8.30am-4.00pm</p>
13	1	<p>Steel Fire Box (Sold In Situ) 800 x 400 x 350mm Collection at 442 Fichera Road, Mareeba on Thursday & Friday 8.30am-4.00pm</p>
14	1	<p>Cylindrical Fuel Tank (Sold In Situ) Mounted on Pipe Frame, 1500 x 960mm, Approx. 700L Collection at 442 Fichera Road, Mareeba on Thursday & Friday 8.30am-4.00pm</p>
15	1	<p>Rothenberger Electric Drain Cleaner (Sold In Situ) with (2) Snakes, Model R60, Serial No. 602244 Collection at 442 Fichera Road, Mareeba on Thursday & Friday 8.30am-4.00pm</p>
16	1	<p>Qty of Stainless Steel Wire (Sold In Situ) incl. Two Rolls Part Used Collection at 442 Fichera Road, Mareeba on Thursday & Friday 8.30am-4.00pm</p>
17	1	<p>Sunbeam Rural Division 2-Speed Electromatic Wool Press (Sold In Situ) Collection at 442 Fichera Road, Mareeba on Thursday & Friday 8.30am-4.00pm</p>

LOT NO	QTY	DETAILS
18	1	Qty of Lay Flat Hose (Sold In Situ) Approximately 180M, Pallet Contents Collection at 442 Fichera Road, Mareeba on Thursday & Friday 8.30am-4.00pm
19	1	Qty of (4) Poddy Calf Feeders (Sold In Situ) incl. Poly Master MM5 & Rapid Plas Collection at 442 Fichera Road, Mareeba on Thursday & Friday 8.30am-4.00pm
20	1	Davey Fire Fighting Pump (Sold In Situ) Powered with a Honda 5Hp 4 Stroke Petrol Engine & Davey Water Pump, Model 81876-0, Serial No. 6582 Collection at 442 Fichera Road, Mareeba on Thursday & Friday 8.30am-4.00pm
21	1	Netafim Roll of Grey Water Pipe (Sold In Situ) 50M Long, 25mm Diameter Collection at 442 Fichera Road, Mareeba on Thursday & Friday 8.30am-4.00pm
22	1	ARB Fridge Slide (Sold In Situ) to Suit 60-70 Litre Fridge Freezers Collection at 442 Fichera Road, Mareeba on Thursday & Friday 8.30am-4.00pm
23	1	Qty of Construction Warning Signs (Sold In Situ) incl. (3) Galvanised Frames, (2) Caution Temporary Out of Order Banners Collection at 442 Fichera Road, Mareeba on Thursday & Friday 8.30am-4.00pm
24	1	Seed Spreader Box (Sold In Situ) Mounted on 3 Point Linkage Tool Bar, 14 Outlets Collection at 442 Fichera Road, Mareeba on Thursday & Friday 8.30am-4.00pm
25	1	DIX Renmark Stainless Steel Filter (Sold In Situ) 4" to Suit Screen Size 1 in 20 Punched, Working Pressure, 1000 Kpa, Tested Pressure 2000 Kpa Collection at 442 Fichera Road, Mareeba on Thursday & Friday 8.30am-4.00pm
26	1	Quell Fast Fit Fire Hose Reel (Sold In Situ) Wall Mounted, Note: Hose Requires Replacement Collection at 442 Fichera Road, Mareeba on Thursday & Friday 8.30am-4.00pm
27	1	Qty of Heritage Style Shelf Brackets (Sold In Situ) with Wrought Iron Inlays, (8) Total Collection at 442 Fichera Road, Mareeba on Thursday & Friday 8.30am-4.00pm
28	1	Qty of (2) Ammunition Boxes (Sold In Situ) with Lids Collection at 442 Fichera Road, Mareeba on Thursday & Friday 8.30am-4.00pm
29	1	Qty of (2) Stihl Chain Saws (Sold In Situ) Model 021, (1) 16" Bar, (1) 14" Bar Collection at 442 Fichera Road, Mareeba on Thursday & Friday 8.30am-4.00pm
30	1	Qty of (2) Solo 475 Back Pack Sprayers (Sold In Situ) with 15L Capacities Collection at 442 Fichera Road, Mareeba on Thursday & Friday 8.30am-4.00pm
31	1	Fibreglass Spray Unit (Sold In Situ) with Approx. 500L Fibreglass Tank, Mounted on Tractor Carry All, Pump & 6M Poly Spray Boom, Three Section Fold Out Collection at 442 Fichera Road, Mareeba on Thursday & Friday 8.30am-4.00pm

LOT NO	QTY	DETAILS
32	1	Fibreglass Tank (Sold In Situ) Mounted on Fabricated Angle Iron Frame, Approx. 1000L Collection at 442 Fichera Road, Mareeba on Thursday & Friday 8.30am-4.00pm
33	1	Orange Poly Esky (Sold In Situ) Approx. 120L Capacity Collection at 442 Fichera Road, Mareeba on Thursday & Friday 8.30am-4.00pm
34	1	Qty of (2) Faber Utility or Light Truck Tool Boxes (Sold In Situ) Lockable, No Key, with Lift Up Lids, Gas Lift & Parts Storage Shelf, 1600 x 600 x 750mm Collection at 442 Fichera Road, Mareeba on Thursday & Friday 8.30am-4.00pm
35	1	Qty of Assorted Pipe Fittings (Sold In Situ) incl. (3) Fire Hydrants, (3) Slewce Valves, (2) Fire Hydrant Boxes, Pallet Contents Collection at 442 Fichera Road, Mareeba on Thursday & Friday 8.30am-4.00pm
36	1	Qty of (2) Kinchrome Utility Tool Boxes (Sold In Situ) Lockable, No Key with Lids, Gas Lift & (3) Storage Shelves, 700 x 600 x 750mm Collection at 442 Fichera Road, Mareeba on Thursday & Friday 8.30am-4.00pm
37	1	Hydro Tek Power Wash (Sold In Situ) Model CPX43006DB, 4300 Psi, Electric Start, Powered with 3 Cylinder Diesel Kubota Engine Power Wash/Drain Cleaner incl. (7) Power Wash Drain Cleaning Nozzles, in Plastic Carry Case & Power Wash Wand, 60M High Pressure Hose, 60M Down Drain Pressure Hose on Portable Stand, 20M of Garden Hose for Filling Tank, Aluminium Tool Box & Accessories, Venturi Foot Operated Pedal, Squareline Aluminium Tank, Approx. 250L, 1200 x 500 x 500mm, Unit Mounted on 2015 Hans Tandem Axle Trailer with Roof Over Frame VIN: 6K2HANSTREB001062 Indicating: 92 Hrs BUYERS PREMIUM: 11% Collection at 442 Fichera Road, Mareeba on Thursday & Friday 8.30am-4.00pm
38	1	Weeder Rake (Sold In Situ) 3 Point Linkage, 3500mm Wide Collection at 442 Fichera Road, Mareeba on Thursday & Friday 8.30am-4.00pm
39	1	Sims Off Set Discs (Sold In Situ) Hydraulically Operated, 20 Scallop Discs Collection at 442 Fichera Road, Mareeba on Thursday & Friday 8.30am-4.00pm
40	1	2019 Redco Galvanised Tandem Axle Jet Ski Trailer (Sold In Situ) Model RE1213WADBI, ATM: 1300Kg VIN: 6H4RE161319MR1244 BUYERS PREMIUM: 11% Collection at 442 Fichera Road, Mareeba on Thursday & Friday 8.30am-4.00pm
41	1	Claas Disc Mower (Sold In Situ) 3 Point Linkage PTO Drive, 6 Disc BUYERS PREMIUM: 11% Collection at 442 Fichera Road, Mareeba on Thursday & Friday 8.30am-4.00pm
42	1	New Holland Hay Rake (Sold In Situ) 3 Point Linkage PTO Drive, Serial No. 53321 BUYERS PREMIUM: 11% Collection at 442 Fichera Road, Mareeba on Thursday & Friday 8.30am-4.00pm

LOT NO	QTY	DETAILS
43	1	2016 CASE International Finishing Mower (Sold In Situ) Model DC102, 8 Disc Product ID No. YGN259210 BUYERS PREMIUM: 11% Collection at 442 Fichera Road, Mareeba on Thursday & Friday 8.30am-4.00pm
44	1	Vaughan Travelling Irrigator (Sold In Situ) 10M Boom with 400M Steel Cable, Self Traveller, incl. Lay Flat Hose Reel Collection at 442 Fichera Road, Mareeba on Thursday & Friday 8.30am-4.00pm
45	1	2010 Ozzi Clean Water Waste Management Plant (Sold In Situ) Model RP10, incl. Pump & Air Blower, Note: One Leg Missing, 1150L Capacity Collection at 442 Fichera Road, Mareeba on Thursday & Friday 8.30am-4.00pm
46	1	Aqua Nova Waste Water Treatment Plant (Sold In Situ) Black Poly, 3000L Capacity, Note: Pump Missing & Small Hole to Side Collection at 442 Fichera Road, Mareeba on Thursday & Friday 8.30am-4.00pm
47	1	Earth Safe Waste Water Treatment Plant (Sold In Situ) 300L Capacity incl. Pump Collection at 442 Fichera Road, Mareeba on Thursday & Friday 8.30am-4.00pm
48	1	Earth Safe Waste Water Treatment Plant (Sold In Situ) with Pump, 300mm Riser, 1000L Capacity Collection at 442 Fichera Road, Mareeba on Thursday & Friday 8.30am-4.00pm
49	1	Aqua Nova Waste Water Treatment Plant (Sold In Situ) 3000L Capacity, No Pump Collection at 442 Fichera Road, Mareeba on Thursday & Friday 8.30am-4.00pm
50	1	1980 Hallmark Dog Trailer (Sold In Situ) with Articulated Front Chassis No. 176288, ATM: 16,500, TARE: 5,030Kg Ring Feeder Connection 6000 x 2450mm, Carry Gates to Front & Rear BUYERS PREMIUM: 11% Collection at 442 Fichera Road, Mareeba on Thursday & Friday 8.30am-4.00pm
51	1	New Holland Square Bailer (Sold In Situ) Model A2751, Serial No. K1466, Airliner Series BUYERS PREMIUM: 11% Collection at 442 Fichera Road, Mareeba on Thursday & Friday 8.30am-4.00pm
52	1	3000L Poly Molasses Tank (Sold In Situ) with Internal Baffle & Fabricated Galvanised Steel Frame, Note: Frame Requires Repair Collection at 442 Fichera Road, Mareeba on Thursday & Friday 8.30am-4.00pm
53	1	Heritage Style Sickle Mower (Sold In Situ) 3 Point Linkage with PTO Drive, Collectable Item Collection at 442 Fichera Road, Mareeba on Thursday & Friday 8.30am-4.00pm
54	1	Poly Water Tank (Sold In Situ) with Lifting Eyes, Approx. 5000L Capacity Collection at 442 Fichera Road, Mareeba on Thursday & Friday 8.30am-4.00pm
55	1	Trailer/Utility Cage (Sold In Situ) Galvanised Frame with Mesh Sides, 2400 x 1500mm Collection at 442 Fichera Road, Mareeba on Thursday & Friday 8.30am-4.00pm

LOT NO	QTY	DETAILS
56	1	Rapid Spray 6000L Diesel Pod (Sold In Situ) Note: Has been repaired with Polyweld BUYERS PREMIUM: 11% Collection at 442 Fichera Road, Mareeba on Thursday & Friday 8.30am-4.00pm
57	1	Toyota Landcruiser Utility Twin Cab Aluminium Tray (Sold In Situ) with Timber Deck, 1770 x 1770mm Collection at 442 Fichera Road, Mareeba on Thursday & Friday 8.30am-4.00pm
58	1	Massey Ferguson Disc Plough (Sold In Situ) 3 Disc Collection at 442 Fichera Road, Mareeba on Thursday & Friday 8.30am-4.00pm
59	1	Chisel Plough 3 Point Linkage (Sold In Situ) 13 Spring Tyne Collection at 442 Fichera Road, Mareeba on Thursday & Friday 8.30am-4.00pm
60	1	7Ft Slasher (Sold In Situ) Twin Wheel, Believed to be Howard BUYERS PREMIUM: 11% Collection at 442 Fichera Road, Mareeba on Thursday & Friday 8.30am-4.00pm
61	1	Qty of Assorted Retaining Wall Planks (Sold In Situ) incl. Recycled Plastic Planks, Approx. (11) 4000 x 200mm, (8) Timber Planks 3500 x 180mm Pallet Contents Collection at 442 Fichera Road, Mareeba on Thursday & Friday 8.30am-4.00pm
62	1	Qty of (2) Black Poly Items (Sold In Situ) incl. (1) Black Poly Pipe, 1500 x 400mm with Lid, (1) Lockable Black Poly Container with Screw Lid Top, 100 x 350mm Diameter Collection at 442 Fichera Road, Mareeba on Thursday & Friday 8.30am-4.00pm
63	1	Qty of Black & Green Poly Items (Sold In Situ) incl. (1) Plumbing Distribution Box, 560 x 560 x 400mm, (7) Septic Man Holders, 600mm Diameter, Pallet Contents Collection at 442 Fichera Road, Mareeba on Thursday & Friday 8.30am-4.00pm
64	1	Qty of Sewerage 6" & 10" Fittings (Sold In Situ) Pallet Contents Collection at 442 Fichera Road, Mareeba on Thursday & Friday 8.30am-4.00pm
65	1	Rapid Plas Ultra Longline Water Trough (Sold In In Situ) with Central Float Valve, 2400 x 600mm Collection at 442 Fichera Road, Mareeba on Thursday & Friday 8.30am-4.00pm
66	1	Rapid Plas Ultra Longline Water Trough (Sold In Situ) with Central Float Valve, 2400 x 600mm Collection at 442 Fichera Road, Mareeba on Thursday & Friday 8.30am-4.00pm
67	1	Rapid Plas Ultra Longline Water Trough (Sold In Situ) with Central Float Valve, 2400 x 600mm, Note: Damage to One End Collection at 442 Fichera Road, Mareeba on Thursday & Friday 8.30am-4.00pm
68	1	Rapid Plas Ultra Longline Water Trough (Sold In Situ) , with Central Float Valve, 2400 x 600mm Collection at 442 Fichera Road, Mareeba on Thursday & Friday 8.30am-4.00pm

LOT NO	QTY	DETAILS
69	1	Rein Round Water Trough (Sold In Situ) with Float Valve, 1600mm Diameter, Approx. 1000L, Note: Base Requires Repair, Plastic Reweld Collection at 442 Fichera Road, Mareeba on Thursday & Friday 8.30am-4.00pm
70	1	Round Lick Trough (Sold In Situ) 1200mm Diameter, 550mm Deep, Approx. 100L Collection at 442 Fichera Road, Mareeba on Thursday & Friday 8.30am-4.00pm
71	1	Feed Smart Easy Licker (Sold In Situ) Model 1060 Molasses Feed Plate with 12 Outlets Collection at 442 Fichera Road, Mareeba on Thursday & Friday 8.30am-4.00pm
72	1	Round Blue Poly Childrens Swimming Pool (Sold In Situ) 1700mm Diameter, 500mm Deep Collection at 442 Fichera Road, Mareeba on Thursday & Friday 8.30am-4.00pm
73	1	Round Black Poly Molasses Lick Trough (Sold In Situ) 1000mm Diameter, 250mm Deep Collection at 442 Fichera Road, Mareeba on Thursday & Friday 8.30am-4.00pm
74	1	Lick Trough (Sold In Situ) 2200 x 650mm Collection at 442 Fichera Road, Mareeba on Thursday & Friday 8.30am-4.00pm
75	1	Lick Trough (Sold In Situ) 2200 x 650mm Collection at 442 Fichera Road, Mareeba on Thursday & Friday 8.30am-4.00pm
76	1	Lick Trough (Sold In Situ) 2200 x 650mm Collection at 442 Fichera Road, Mareeba on Thursday & Friday 8.30am-4.00pm
77	1	Round Black Poly Water Trough (Sold In Situ) 1800mm Diameter, 550mm Deep Collection at 442 Fichera Road, Mareeba on Thursday & Friday 8.30am-4.00pm
78	1	Mono ASP Pump (Sold In Situ), Model ASP320MR4, Serial 0811354 Collection at 442 Fichera Road, Mareeba on Thursday & Friday 8.30am-4.00pm
79	1	Mono ASP Pump (Sold In Situ), Model ASP320MR4, Serial 07G0447 Collection at 442 Fichera Road, Mareeba on Thursday & Friday 8.30am-4.00pm
80	1	Vacant Lot
81	1	Timber Heritage Style Step Ladder (Sold In Situ) 4 Rung Collection at 442 Fichera Road, Mareeba on Thursday & Friday 8.30am-4.00pm
82	1	Qty of (4) Assorted Pumps (Sold In Situ) incl. Southern Cross Pressure Pump, Model PC22, Davey Pressure Pump, Model HS50-06T, (1) Grundfos Pump, (1) 3 Phase Submersible Pump, Pallet Contents Collection at 442 Fichera Road, Mareeba on Thursday & Friday 8.30am-4.00pm

LOT NO	QTY	DETAILS
83	1	Qty of (3) Assorted Pumps (Sold In Situ) incl. (2) Southern Cross, (2) Model SP160S, (1) Model QJ800 Collection at 442 Fichera Road, Mareeba on Thursday & Friday 8.30am-4.00pm
84	1	Tyre & Rim to Suit Kobota RTV (Sold In Situ) Model 350 Mag Off Road, 5 Stud, 25 x 10.00-12 Collection at 442 Fichera Road, Mareeba on Thursday & Friday 8.30am-4.00pm
85	1	Wilo Twin Pump Set (Sold In Situ) Booster System, Model MHIKE-D405A Collection at 442 Fichera Road, Mareeba on Thursday & Friday 8.30am-4.00pm
86	1	Qty of Assorted Pumps (Sold In Situ) incl. (3) Submersible Bore Pumps, (4) Submersible 3 Phase Pumps incl Grundfus & (1) Grundfus Pressure Pump, Pallet Contents Collection at 442 Fichera Road, Mareeba on Thursday & Friday 8.30am-4.00pm
87	1	Peerless Air Compressor (Sold In Situ) with 320L per Minute Compressor Belt Drive, Note: Needs New Motor Collection at 442 Fichera Road, Mareeba on Thursday & Friday 8.30am-4.00pm
88	1	Blue Seal 6 Burner Gas Stove (Sold In Situ) with 2 Door Oven and Turbo Fan, Model G56 Collection at 442 Fichera Road, Mareeba on Thursday & Friday 8.30am-4.00pm
89	1	Rondini 3 Point Linkage (Sold In Situ) Fertiliser Spreader, Galvanised Bowl, Model SP500 BUYERS PREMIUM: 11% Collection at 442 Fichera Road, Mareeba on Thursday & Friday 8.30am-4.00pm
90	1	John Beattie Fertiliser Spreader (Sold In Situ) 3 Point Linkage, PTO Drive, Steel Bowl Model 500 Collection at 442 Fichera Road, Mareeba on Thursday & Friday 8.30am-4.00pm
91	1	Qty of Assorted Tyres & Rims (Sold In Situ) incl. (5) Tyre & Rims to suit BT50, 6 Stud, 265/70 16's, (1) Kelly 195R14C (As New) Pallet Contents, Must Take the Lot Collection at 442 Fichera Road, Mareeba on Thursday & Friday 8.30am-4.00pm
92	1	Qty of (5) Assorted Tyres (Sold In Situ) incl. (2) Mickey Thomapson, LT315/75R16 (As New) (3) Assorted Tyres, Pallet Contents, Must Take the Lot Collection at 442 Fichera Road, Mareeba on Thursday & Friday 8.30am-4.00pm
93	1	Qty of (3) Assorted Tyres & Rims (Sold In Situ) incl. (2) Sunraiser Tyre & Rims, Stud, 265/70R16, Pallet Contents, Must Take the Lot Collection at 442 Fichera Road, Mareeba on Thursday & Friday 8.30am-4.00pm
94	1	5 Wheel Trash Hay Rack (Sold In Situ) Collection at 442 Fichera Road, Mareeba on Thursday & Friday 8.30am-4.00pm
95	1	2006 Honda CRF 150F Dirt Bike (Sold In Situ) VIN: 9C2KE02046R401007 Collection at 442 Fichera Road, Mareeba on Thursday & Friday 8.30am-4.00pm
96	1	2005 Honda CRF 80F Dirt Bike (Sold In Situ) VIN: JH2HE01085K408459 Collection at 442 Fichera Road, Mareeba on Thursday & Friday 8.30am-4.00pm

LOT NO	QTY	DETAILS
97	1	White Poly Undertray Water Tank (Sold In Situ) 150L Collection at 442 Fichera Road, Mareeba on Thursday & Friday 8.30am-4.00pm
98	1	Qty of (2) Sets Toyota Landcruiser 79 Series Side Mirrors (Sold in Situ) with Mounting Brackets Collection at 442 Fichera Road, Mareeba on Thursday & Friday 8.30am-4.00pm
99	1	Qty of Assorted Toyota Landcruiser 79 Series Parts from GVM Upgrade (Sold in Situ) Front & Rear Bumper, Exhaust, Rear Coil, Springs, Shock Absorbers, Mounting Brackets, Fuel Tank Collection at 442 Fichera Road, Mareeba on Thursday & Friday 8.30am-4.00pm
100	1	ARB Toyota Hilux Rogue Front Bumper Bar (Sold in Situ) with Brackets & Winch Mounting Plate Collection at 442 Fichera Road, Mareeba on Thursday & Friday 8.30am-4.00pm
101	1	Qty of Assorted Toyota Landcruiser Parts (Sold in Situ) incl. Rear Leaf Springs, Side Steps, Standard Fuel Tank, Front Bumper Bar & Mounting Brackets 2 Pallet Contents Collection at 442 Fichera Road, Mareeba on Thursday & Friday 8.30am-4.00pm
102	1	Qty of Assorted Toyota Landcruiser 79 Series Parts (Sold in Situ) incl. Leaf Springs, Coil Springs, Shock Absorbers, U-Bolts, (2) Standard Fuel Tanks, Pallet Contents Collection at 442 Fichera Road, Mareeba on Thursday & Friday 8.30am-4.00pm
103	1	Makita Electric Hammer Drill (Sold in Situ) Model HP2010N, 750W, 2 Speed, in Plastic Carry Case With Drill Bits Collection at 442 Fichera Road, Mareeba on Thursday & Friday 8.30am-4.00pm
104	1	Qty of Assorted Hand Tools (Sold in Situ) incl. Open Ended & Ring Spanners, Deep Reach Sockets & Pulleys Collection at 442 Fichera Road, Mareeba on Thursday & Friday 8.30am-4.00pm
105	1	AEG Electric Hammer Drill (Sold in Situ) Model Ergomax, 2 Speed Collection at 442 Fichera Road, Mareeba on Thursday & Friday 8.30am-4.00pm
106	1	Dynalink Rotary Hammer Drill (Sold in Situ) 620W, in Plastic Carry Case with Bits & Chisel Collection at 442 Fichera Road, Mareeba on Thursday & Friday 8.30am-4.00pm
107	1	Engel Thermo 8 Car Fridge (Sold in Situ) 12V Collection at 442 Fichera Road, Mareeba on Thursday & Friday 8.30am-4.00pm
108	1	Stihl Garden Blower (Sold in Situ) 2 Stroke Petrol Engine, Note: Needs New Primer Bulb Collection at 442 Fichera Road, Mareeba on Thursday & Friday 8.30am-4.00pm
109	1	Solar Submersible Pump (Sold in Situ) with Controller, 300V, with Manual Collection at 442 Fichera Road, Mareeba on Thursday & Friday 8.30am-4.00pm
110	1	Set of (2) HID 7" Driving Lights (Sold in Situ) Collection at 442 Fichera Road, Mareeba on Thursday & Friday 8.30am-4.00pm

LOT NO	QTY	DETAILS
111	1	Cigweld Weld MIG Welder (Sold in Situ), Model 250MEG, incl (1) Roll of Welding Wire & Gas Gauge Collection at 442 Fichera Road, Mareeba on Thursday & Friday 8.30am-4.00pm
112	1	Ridgid Tube Expander (Sold in Situ) Model S, in Plastic Carry Case, with (4) Dyes Collection at 442 Fichera Road, Mareeba on Thursday & Friday 8.30am-4.00pm
113	1	Rothenberger Promax Compact Kempress Tool (Sold in Situ) Battery Operated incl. Charger, (1) Battery (3) Heads, in Plastic Carry Case Collection at 442 Fichera Road, Mareeba on Thursday & Friday 8.30am-4.00pm
114	1	Cigweld Compact II ARC Welder (Sold in Situ) Collection at 442 Fichera Road, Mareeba on Thursday & Friday 8.30am-4.00pm
115	1	Qty of (2) Bench Vices (Sold in Situ) (1) 100mm Jaw with Panel Plate, (1) Rocket No2, 90mm Jaw Collection at 442 Fichera Road, Mareeba on Thursday & Friday 8.30am-4.00pm
116	1	Qty of (2) Toyota Landcruiser 79 Series Snorkels (Sold in Situ) (1) As New Collection at 442 Fichera Road, Mareeba on Thursday & Friday 8.30am-4.00pm
117	1	Qty of (4) Electrical Items (SOLD in Situ) incl. (3) Makita Tools, (1) Electric Screw Gun, (1) Circular Saw Model 5600NB, (1) Electric Drill, (1) Arlec, DC551 Battery Charger Collection at 442 Fichera Road, Mareeba on Thursday & Friday 8.30am-4.00pm
118	1	Makita Electric Tile Cutter (SOLD in Situ) Model 4105KB, incl (2) Spare Blades Collection at 442 Fichera Road, Mareeba on Thursday & Friday 8.30am-4.00pm
119	1	Qty of (2) Electric Tools (SOLD in Situ) incl. (1) Black & Decker Plus SR21 Jigsaw (As New) in Box, (1) Ozito X2 Twin Cutter, 1200W Motor, in Plastic Carry Case Collection at 442 Fichera Road, Mareeba on Thursday & Friday 8.30am-4.00pm
120	1	Makita Heavy Duty Jack Hammer (Sold In Situ) in Metal Carry Box Collection at 442 Fichera Road, Mareeba on Thursday & Friday 8.30am-4.00pm
121	1	Under Tray Stainless Steel 140L Water Tank (Sold In Situ) Collection at 442 Fichera Road, Mareeba on Thursday & Friday 8.30am-4.00pm
122	1	Honda Whipper Snipper (Sold In Situ) Model ZX22, HLT422 Bent Shaft Collection at 442 Fichera Road, Mareeba on Thursday & Friday 8.30am-4.00pm
123	1	Cigweld Tradesmans Transarc Welder (Sold In Situ) 3 Phase, incl. Welding Electrodes, Model 625140 Collection at 442 Fichera Road, Mareeba on Thursday & Friday 8.30am-4.00pm
124	1	Ross Inverter Mig-Tig-MMA Inverter Welder (Sold In Situ) 200 Amp, Model RXT200EX Collection at 442 Fichera Road, Mareeba on Thursday & Friday 8.30am-4.00pm

LOT NO	QTY	DETAILS
125	1	Gentech Petrol Generator (Sold In Situ) Powered with Honda 4 Stroke Petrol Engine, Model Model GX160, 3kVA Genpac Generator with (2) Outlets Collection at 442 Fichera Road, Mareeba on Thursday & Friday 8.30am-4.00pm
126	1	Qty of Bale Elevator Chain (Sold In Situ) 25 to 6M Long incl. Drive Cogg Collection at 442 Fichera Road, Mareeba on Thursday & Friday 8.30am-4.00pm
127	1	GOF Egg Incubator (Sold In Situ) up to (200) Eggs at a Time Collection at 442 Fichera Road, Mareeba on Thursday & Friday 8.30am-4.00pm
128	1	Franklin Electric Submersible Pump (Sold In Situ) Type 2247511929L, 1.5Kw or 2Hp Motor, Control Box Collection at 442 Fichera Road, Mareeba on Thursday & Friday 8.30am-4.00pm
129	1	CP 2009 Mazda 3 SP25 Hatchback Blue, Automatic, 4 Cylinder, Petrol Engine No. L510317422 VIN: JM0BL10L100126181 Indicating: 119,678 Kms Vehicle is sold without a Safety Certificate & may require mechanical works prior to re-registration. Please ensure you have inspected the vehicle prior to bidding. Vehicle is sold without a Statutory Warranty, is not subject to a cooling off period & is sold unregistered & without a rwc BUYERS PREMIUM: 10%
130	1	CP 2013 Hyundai 528 i20 Hatch Red, Automatic, 4 Cylinder, Petrol Engine No. G4FADW565606 VIN: MALBB51CMEM553019 Indicating: 65,342 Kms Vehicle is sold without a Safety Certificate & may require mechanical works prior to re-registration. Please ensure you have inspected the vehicle prior to bidding. Vehicle is sold without a Statutory Warranty, is not subject to a cooling off period & is sold unregistered & without a rwc BUYERS PREMIUM: 10%
131	1	CP 2003 Nissan Pulsar ST Sedan White, Automatic, 4 Cylinder, Petrol Engine No. QG18DE315533 VIN: JN1CBAN16A0070403 Indicating: 75,222 Kms Vehicle is sold without a Safety Certificate & may require mechanical works prior to re-registration. Please ensure you have inspected the vehicle prior to bidding. Vehicle is sold without a Statutory Warranty, is not subject to a cooling off period & is sold unregistered & without a rwc BUYERS PREMIUM: 10%

LOT NO	QTY	DETAILS
132	1	<p>CP 2013 Ford Ranger Dual Cab 4WD Utility White, Automatic, 2.2Ltr, 4 Cylinder, Diesel Extras: RFI Antenna, Note: Rust Evident, Rear Passenger Window Broken, Winch Compatible, ARB Bull Bar, UHF Aerial, Aluminium Drop Side Tray Engine No. P4AT11205015 VIN: MNAUMEF80DW211182 Indicating: 86,305 Kms Vehicle is sold without a Safety Certificate & may require mechanical works prior to re-registration. Please ensure you have inspected the vehicle prior to bidding. Vehicle is sold without a Statutory Warranty, is not subject to cooling off period & is sold unregistered & without a rwc BUYERS PREMIUM: 10%</p>
133	1	<p>CP 1995 Suzuki Vitara 4WD Wagon White, Manual, 4 Cylinder, Petrol Extras: Bullbar, Driving Lights, Towbar & New Battery, 4 Seater, Air Conditioner Safety Certificate: No: LV-13942474-7 Engine No. 616B556818 VIN: JSAETA02V01103416 Indicating: 187,664 Kms Please ensure you have inspected the vehicle prior Vehicle is sold without a Statutory Warranty, is not subject to a cooling off period & is sold unregistered & with a Safety Certificate BUYERS PREMIUM: 10%</p>
134	1	<p>CP 2005 Jeep Cherokee CRD 4WD Wagon Green, Automatic, 4 Cylinder, 2.7L Diesel Extras: Roof Rack, Tow Bar Engine No. SW6H6365 VIN: 1J8GM48535W646365 Indicating: 133,133 Kms Vehicle is sold without a Safety Certificate & may require mechanical works prior to re-registration. Please ensure you have inspected the vehicle prior to bidding. Vehicle is sold without a Statutory Warranty, is not subject to a cooling off period & is sold unregistered & without a rwc BUYERS PREMIUM: 10%</p>
135	1	<p>CP 2009 Kia K2900 Tipper Utility White, Manual, 4 Cylinder, Diesel Extras: Aluminium Drop Side Tray with Cage Mesh Guides, 3200 x 2100 x 1200mm, Tow Bar No Ball, Galvanised Under Tray Tool Boxes to both Sides, Tube Tool Holder Engine No. J39372584 VIN: KNCSJX74LA7440134 Indicating: 280,210 Kms Utility is sold without a Safety Certificate & may require mechanical works prior to re-registration. Please ensure you have inspected the Utility prior to bidding. Utility is sold without a Statutory Warranty, is not subject to a cooling off period & is sold unregistered & without a rwc BUYERS PREMIUM: 11%</p>

LOT NO	QTY	DETAILS
136	1	<p>CP 1994 Nissan Patrol RX Anniversary Edition Wagon; Silver Manual, 6 Cylinder, Diesel Extras: No Rear Seats, ARB Bull Bar Engine No. TD424169 VIN: JN1WRGY60A0500099 Indicating: Approx 293,376Kms Vehicle is sold without a Safety Certificate & may require mechanical works prior to re-registration. Please ensure you have inspected the vehicle prior to bidding. Vehicle is sold without a Statutory Warranty, is not subject to a cooling off period & is sold unregistered & without a rwc BUYERS PREMIUM 10%</p>
137	1	<p>CP 1993 Europe Tradesmans Enclosed Trailer Grey, Extras: (3) New Tyres, (1) Used Tyre, Jockey Wheel, Tie Down Rails, Lockable, No Keys, Double Sided Entry, Note: Some signs of surface rust Trailer Mass: 750 Kg VIN: 6D9T20RTAP2009452 Trailer is sold without a Statutory Warranty, is not subject to a cooling off period & is sold unregistered BUYERS PREMIUM: 11%</p>
138	1	<p>CP 2008 Wasp 60 Kva Trailer Mounted Enclosed Generator Promac Wasp 60 Diesel Generator, 4 Cylinder Deutz Diesel Engine, Indicating: 3,397 Hrs, Stamford 60 KVA Generator, Indicating: 11,464 KWH Silenced & In-Built Diesel Tank Mounted on 2008 Tandem Axle Plant Trailer, Spare Tyre, Jockey Wheel & Electric Brakes, ATM Over 1.02T VIN: 6T9T20ABJ8047G007 Trailer is sold without a Statutory Warranty, is not subject to a cooling off period & is sold unregistered BUYERS PREMIUM: 11%</p>
139	1	<p>CP 2001 Subaru Liberty Wagon (Sold in Situ) Location Edmonton Police Station White, Manual, 4 Cylinder, Petrol with Key Engine No. B292099 VIN: JF1BH9KR52G040600 Indicating: Unknown Kms, (Display Not Working) Vehicle is sold without a Safety Certificate & may require mechanical works prior to re-registration. Please ensure you have inspected the vehicle prior to bidding. Vehicle is sold without a Statutory Warranty, is not subject to a cooling off period & is sold unregistered & without a rwc BUYERS PREMIUM: 10%</p>
140	1	<p>Glastron MX 175 Bayliner on a 2005 Ezyloader Trailer, Model EZL96R Extras: Garmin Fish Finder 80 GME Radio, Inboard MerCruiser Alpha One Engine No: 4510147A0067 HIN No: GLA47873A505 Trailer VIN: 1ZEADVMA45A019836 BUYERS PREMIUM: 11%</p>

LOT NO	QTY	DETAILS
141	1	<p>1986 Markline 900 Monohull Cruiser (Sold In Situ Cairns) Flybridge, Length 9M, Beam 3.25M, Draft 0.9M, GRP Construction, Note: Boat sold without Motor Hydraulic Steering Furuno GPS, Sounder, UHF Radio, Course Master Auto Pilot, Trim Tabs, Bravo 3 Stern Drive Leg, Lucas Anchor Winch, Dual Station Steering, Toilet & Shower, Galley, 5 Berth, New Upholstery & Carpet Throughout Vessel Note: Storage will become the responsibility of the buyer from 1 December 2022 Note: Reconditioned Yanmar Motor, Model GLPADTZP, Serial No. M30637 is available at cost from Third Party HIN: AUJADF000056QT6 Inspection by Appointment Only November 29, 9am-12 noon. Contact Peter Muir 0419 652 928 BUYERS PREMIUM: 11%</p>
142	1	<p>Qty of (23) House/Shed Footing Posts Base Plate Size 200 x 200mm, Riser Size 75 x 75 x 350mm</p>
143	1	<p>Metal Fuel Tank Approx. 90L with Assorted Mounting Options, Exterior Size 940 x 390mm, Note: Some signs of rust</p>
144	1	<p>Fibreglass Custom Made Freshwater Marine Tank incl. Baffles, Filler & Outlets, 2160 x 775 x 550mm, Note: Out of 53Ft Boat, Suitable for Bus, Truck & Boat</p>
145	1	<p>Stainless Steel Generator Enclosure incl. (3) Doors, Note: One Door Requires Repair, & Requires One New Door, 1350 x 1000mm, 1100mm High</p>
146	1	<p>Qty of (16) Assorted Lengths of Round Bar incl. (10) 24 x 6000mm Lengths, (6) 16 x 6000mm Lengths</p>
147	1	<p>Qty of (8) Hangover Solar Panels Model HS275M-30D, 270W, 32.3V, 8.52AMPS, 1654 x 992 x 34mm</p>
148	1	<p>Qty of (7) TDG-PV Solar Panels Model T250M606, Rated Max Power to 250W, 30.7V, 8.15AMPS, 1650 x 992 x 50mm</p>
149	1	<p>Refurbished ABB Electric 1000V Motor 3 Phase, Flange Mounted, 4 Pole to Suit Drilling Rig</p>
150	1	<p>Electric Cement Mixer with Single Phase 240V Motor & Pneumatic Tyres</p>
151	1	<p>Karcher Professional D 90 Scrubber Model B150R, Operational Hours: 23.41 Hrs, Service Counter 397.27Hrs</p>
152	1	<p>Victa Corvette Ride on Mower Briggs & Stratton Vanguard 16 Horsepower, Made in Australia, New Battery, New Filter, Serviced Motor Note: No Mower Deck</p>
153	1	<p>Worldlawn Residential 33" Self Propelled Walk Behind Mower Powered by Briggs & Stratton Intek 13 Horsepower OHV Motor with User Manual</p>

LOT NO	QTY	DETAILS
154	1	Toro Z Master Commercial Zero Turn Mower with 48" Cutting Deck, Powered by Kawasaki FH580V 19Hp Motor, Note: New Battery, Air Filter, New Bearings & Spindles with Manual Engine No. FH580VB41645 Indicating: 623 Hrs BUYER PREMIUM: 11%
155	1	Signode Mobile Strapping Dispenser Model DF-16A on Wheels
156	1	3 Pt Linkage Implement Tool Bar with Qty of Implement Scratchers
157	1	Vacant Lot
158	1	Qty of (3) Assorted Aluminium Louvre Panels & Poles incl. 1760 x 1520mm, (1) 1160 x 1930mm, (1) 100 x 1250mm, (2) 100 x 100 x 1860mm
159	1	Qty of (15) Assorted Galvanised Post Barrier Brackets
160	1	Qty of (4) Assorted Metal Peg Boards incl. (1) 960 x 750mm, (3) 1200 x 750mm
161	1	Alienware 18" Gaming Laptop 16.Gb Dual Channel Ram, 1.4Tb RAID0 Storage, Model P19E, with Intel i7-4800MQ CPU, Dual GTX770M Graphics Card, Note: No Operating System
162	1	Lenovo 14" Laptop Intel Pentium CPU, 8Gb Ram, 240GB SSD, Note: Crack in Screen Glass, Display still working & No Operating System (This lot is sold on behalf of Loss Adjustors due to Water Damage Packaging)
163	1	Canon EOS5D Mark LII Black DSLR Camera Model DS126321, Black, with Canon Zoom 24-105mm Lens, with Shoulder Strap, (2) Batteries & Charger
164	1	Nikon 100D Digital camera with Sigma DG Lens, 150 - 500mm Zoom, 1.5-6.3 APO Multi Function Battery Pack, Model MB-D100, in Kinray Backpack, No Storage Card
165	1	Fuji Film Finepix Digital Camera Model S5600, 5.1MP, 10x Zoom, in Protective Carry Case, Note: Requires Battery & SD Card
166	1	Beats Studio 3 Wireless Headphones (As New) Shadow Grey, Model Studio3, in Box
167	1	Dell Vostro 220S Desktop Computer with Intel Pentium E5300 CPU, 4Gb Dual Channel DDR 2 Ram, 240GB HDD Storage, Note: No Operating System
168	1	HP All In One Computer with Intel i5 6500 CPU, 8Gb Ram, 240Gb SSD Storage, Multi Card Reader, Note: No Operating System & Crack in Glass to Top of Screen Note: Display still functional (This lot is sold on behalf of Loss Adjustors)

LOT NO	QTY	DETAILS
169	1	Genz Benz Bass Head GBE400 Rackmount Bass Head GBE-400, Base Amplifier in Fabricated Case
170	1	Ashton Portable Guitar Amplifier Model GE-158C, 240V, 30W Power, Note: No Leads
171	1	Weconic Portable Pro Series PA Speaker Model WH8, Frequency Range 45 Htz-20000, 200W, with 8 OHM Impedance, Note: No Leads
172	1	Onkyo AV Receiver Model TX-NR609, 240V, 610W, with Remote
173	1	Sky-Watcher Telescope Application No 10/287.000, Lens & Manual, on Sky-Watcher Swivel Stand
174	1	Denon AV Surround Commercial Preamplifier Model SN-500AV, 230V, 35W, Note: with Remote, No Power Cord
175	1	Samson Mixpad Mixing Console Model MXP144FX, Note: No Leads
176	1	Electro Voice Loud Speaker Model ZLX-12P, Note: Requires Repair
177	1	Eden Nemesis 4 x 10 Bass Cab Model NSP410E, 500W
178	1	Samick Base Amplifier Model SM50B, with 15" Speaker
179	1	EV 2 Way Floor Monitor Model FM-1502ER
180	1	Hisense DVB-T 32" Television Receiver Model HL32V78, Note: Incl. Wall Bracket Mount, with Power Cord
181	1	Qty of (3) Sherwood Speakers incl. (2) Model Teatro Black 6 Letter F, 60Hm Impedance, up to 150W Output, (1) Sherwood Teatro Black 105W Active Sub Woofer, Note: Some signs of Minor Cosmetic Damage
182	1	Surround Sound System incl. (7) Assorted Speakers, (1) Tech Link 5 Way Speaker Selector, Model SS-5, (1) Sherwood AM/FM Stereo Synthesizer Tuner, Model TX-5090RDS, (1) Harman/Kardon Amplifier, Model HK6100, (1) Pioneer Audio/Video Multi-Channel Receiver, Model VSX-521, (1) Pioneer Compact Disc Player Model, Model PD-S702
183	1	Qty of (3) Assorted HP Monitors incl. (2) HP Compaq 17" Monitors, Model LE1711, (1) HP Elite Display, Model E190I with Assorted Cables (This lot is sold on behalf of Loss Adjustors)
184	1	Celestron Nextstar Telescope on Adjustable Stand, Extra Lens & Battery

LOT NO	QTY	DETAILS
185	1	Microsoft Ergonomic Desktop Keyboard & Mouse (As New) Model No.'s 1878, 1923 with Logitech Deskmat 70 x 30cm (This lot is sold on behalf of the Loss Adjustors due to Water Damage Packaging)
186	1	Axis MKII Network Dome Camera Model Q3505-SBE 9mm, (New Stock in Box)
187	1	Vacant Lot
188	1	Altius Bluetooth Speaker Model ATBTS-SCA, Input 5V, 1200MAH, Note: No Charger
189	1	Nikon Coolpix 14.2 MP Digital Camera Model S8000, 3.0" LCD, HD Movie with Charger
190	1	Canon Speedlight Model 430EX111-RT
191	1	Netgear WiFi Router Model R6120 (This lot is sold on behalf of Loss Adjustors, due to Water Damage Packaging)
192	1	JBL Bluetooth Childs Wireless Safe Sound Headphones (As New) Model JR310BT in Box (This lot is sold on behalf of the Loss Adjustors due to Water Damage Packaging)
193	1	Qty of (2) Computer Items (As New) incl. (1) Logitech MX Keys Advanced Wireless Illuminated Keyboard in Box, (1) Logitech M190 Wireless Mouse (This lot is sold on behalf of Loss Adjustors, due to Water Damage Packaging)
194	1	Chescom Chaser Powernets No. CPAB1A2498B with Assorted Accessories (This lot is sold on behalf of Loss Adjustors, due to Water Damage Packaging)
195	1	Audiosonic DAB+FM Radio Model DS696+
196	1	Pair of Phillips Rechargeable Wireless FM Head Phones Model SHC5102 with Charger
197	1	Uniden Twin Pack 40 Channel UHF Radios (As New) Model DT039, incl. (1) Twin Desktop Charger Cradle with AC Adaptor in Box
198	1	Axis Metal Prison Security Camera Model Q8414-LVS
199	1	Samson Concert 88 Wireless Guitar System 16 Channel UHF, Frequency Range 638-662Mhz, with Assorted Cords & Manual
200	1	Prostat A4 Laminator (As New) Model LM970, 240V, 200W, in Box, with Manual
201	1	Power Distribution Unit 16 Port, AC 24V with User Manual
202	1	Qty of (2) Queen Anne Style Timber & Fabric Armchairs with Hand Carved Features on Arms & Back, Fabric Seat, Cushion & Back

LOT NO	QTY	DETAILS
203	1	Qty of (2) Queen Anne Style Timber & Fabric Armchairs with Hand Carved Features on Arms & Back, Fabric Seat, Cushion & Back
204	1	Qty of (2) Queen Anne Style Timber & Fabric Armchairs with Hand Carved Features on Arms & Back, Fabric Seat, Cushion & Back, Note: (1) Cushion Missing
205	1	Black Wicker Outdoor Chair
206	1	Qty of (4) Queen Anne Style Timber & Fabric Armchairs with Hand Carved Features on Arms & Back, Fabric Seat, Cushion & Back
207	1	Qty of (3) Plastic Chairs with Plastic Seat & Metal Base
208	1	Qty of (4) Queen Anne Style Timber & Fabric Armchairs with Hand Carved Features on Arms & Back, Fabric Seat, Cushion & Back
209	1	Qty of (2) Mobile Grey Laminate Storage Units with (3) Drawers, 480 x 500 x 660mm, Note: Lockable, (1) Key
210	1	Qty of (8) Queen Anne Style Timber & Fabric Armchairs with Hand Carved Features on Arms & Back, Fabric Seat, Cushion & Back
211	1	CRS Server Rack & Contents (No Hard Drives), Incl. Eaton Rack Mounted UPS Model R530, (1) Eaton Hotswap MBP 6IEC, (1) Dell PowerEdge Two Socket Rack Mounted Server R530, (1) Alcatel-Lucent Rack Mounted Enterprise Communications Server Model OmniPCX, (1) TP-Link Rack Mounted 24 Port Gigabit Switch Model TL-SG1024, (1) Belkin 19" Single Rail Rack Mount Console Model F1DC101H, (2) Billion WAN Routers Model BiPAC 8700AXL-1600, 600 x 1100 x 2200mm Note: Disassembled
212	1	Qty of (2) Victoria Style Wing Back Armchairs Fabric Seat, Back & Arms, Hand Carved Arm & Leg Features
213	1	Qty of (2) Victoria Style Leather Armchairs Cushion Seat & Back, Ornate Carving on Arms & Legs
214	1	Qty of (4) Victoria Style Leather Armchairs Cushion Seat & Back, Ornate Carving on Arms & Legs
215	1	Qty of (2) Savoy Bedside Chests 3 Drawer, 460 x 445 x 620mm
216	1	Qty of (2) Timber Dining Chairs with Fabric Seat & Timber Slate Back
217	1	Qty of (2) Cane Tub Chairs with Fabric Seat & Back
218	1	Qty of (2) Timber Stools with Slate Seat
219	1	Victoria Style ArmChair with Fabric Seat, Back & Arms, Hand Carved Ornate Arms & Legs

LOT NO	QTY	DETAILS
220	1	Qty of (4) Dining Chairs with Fabric Seat & Metal Base
221	1	Qty of (2) Victoria Style Dining Chairs with Hand Carved Ornate Legs
222	1	Sealy Dura-Card Foundation Queen Ensemble Base
223	1	Timber Single Door Wardrobe with Single Shelf, Coat Rail, 1035 x 460 x 1770mm, No Key, Note: Has some scratches
224	1	Qty of (2) Flylite Suitcases
225	1	Over Sized Fabric Two Seater Couch No Seat Cushions
226	1	Qty of (3) Assorted Tub Chairs incl. (1) No Cushion on Castors
227	1	Vacant Lot
228	1	Qty of (3) Blue Arm Chairs Only (1) Seat Cushion
229	1	Set of (3) Pioneer Home Theatre Speakers incl. (1) Powered Sub Woofer, Model S-DV252SW, 60W, 4 Ohm Impedance
230	1	Qty of Assorted Ladies Clothing Items Size 12-14, incl. Tops, Dresses, Shorts & Skirts
231	1	Qty of (3) Household Items incl. (1) Caroma Plastic Stool, (1) Metal Hamper, (1) Shark Steam Cleaner, Model SC630NZ
232	1	Qty of Assorted Girls Clothing Items Size 6-10, incl. Tops, Dresses, Shorts & Skirts
233	1	Qty of (2) Orange/Blue Office Dividers 1330 X 50 X 2100mm
234	1	Square Marble Table Top with Metal Pedastal Base, 940 x 940 x 730mm
235	1	Qty of (2) Timber Framed Motown Hits of Gold Prints 340 x 340mm
236	1	Square Marble Table Top with Metal Pedastal Base, 940 x 940 x 730mm
237	1	Square Marble Table Top with Metal Pedastal Base, 940 x 940 x 730mm
238	1	Qty of (4) Square Marble Table Tops with Metal Pedastal Base, 940 x 940 x 730mm
239	1	Qty of (4) Square Marble Table Tops with Metal Pedastal Base, 940 x 940 x 730mm

LOT NO	QTY	DETAILS
240	1	Vacant Lot
241	1	Vacant Lot
242	1	Vacant Lot
243	1	Vacant Lot
244	1	Vacant Lot
245	1	Vacant Lot
246	1	Qty of (40) Assorted Childrens Toy Cars incl. (2) Motor Bikes, (4) Planes, (34) Cars in Boxes
247	1	Square Marble Top Coffee Table with Metal Ornate Base, 600 x 600 x 560mm, Note: Top not Attached to Base
248	1	Qty of (5) Assorted Household Items incl. (1) Performer 9 Led Aluminium Torch, (1) Hot Wheels Fast & Furious Corvette Grand Sport Roadster Toy (As New), (1) Ferrari Toy, (2) Thailand Figurines
249	1	Square Marble Top Coffee Table with Metal Ornate Base, 600 x 600 x 560mm, Note: Top not Attached to Base
250	1	Telescope on Tripod incl. Instruction Manual, Model 221
251	1	Square Marble Top Coffee Table with Metal Ornate Base, 600 x 600 x 560mm, Note: Top not Attached to Base
252	1	Qty of (2) Square Marble Top Coffee Tables with Metal Ornate Base, 600 x 600 x 560mm, Note: Top not Attached to Base
253	1	Vacant Lot
254	1	Big Time Muscle 1965 Chelby Cobra 427S/C Model Car
255	1	Square Marble Top Coffee Table with Metal Ornate Base, 600 x 600 x 560mm, Note: Top not Attached to Base
256	1	Qty of (3) Assorted Metal Tins incl. (1) Butter Shortbread Tin, (1) Fossil Tin, (1) Sweet Acres
257	1	Square Marble Top Coffee Table with Metal Ornate Base, 600 x 600 x 560mm, Note: Top not Attached to Base
258	1	Qty of Assorted Bird Collectables incl. Qty of Ostrich Feathers Believed to be from South Africa in Vase & Emu Egg
259	1	Qty of (3) Square Marble Top Coffee Tables with Metal Ornate Base, 600 x 600 x 560mm, Note: Top not Attached to Base
260	1	Vacant Lot
261	1	Childs Timber Ride On/Pool Mobile Puppy Dog
262	1	Vacant Lot

LOT NO	QTY	DETAILS
263	1	Timber Framed Gustav Klimt Painting 620 x 820mm
264	1	3pce Bedroom Set incl. Queen Timber Bed with Two Underdrawers, (2) Drawer Bedside Tables, 600 x 450 x 560mm
265	1	Round Marble Top Table with Metal Ornate Base, 640mm Diameter, 630mm High
266	1	Round Marble Top Table with Metal Pedestal Base, 690mm Diameter, 580mm High
267	1	Round Marble Top Table 470mm Diameter, 520mm High
268	1	Round Marble Top Table 470mm Diameter, 520mm High
269	1	Coffee Table Glass Top, 1295 x 70 x 410mm, Note: Slight Damage to Corners of Glass & Base
270	1	Sea Giant Acoustic Guitar Note: String Broken
271	1	Janda 2 Seater Cream Leather Lounge
272	1	Janda 2 Seater Cream Leather Lounge
273	1	Victoria Secret Branded Handbag
274	1	Colette Hayman Branded Ladies Black Handbag (As New)
275	1	Canvas Painting Elephant with Umbrella, 900 x 600mm
276	1	Fabric Abstract Picture 600 x 800mm
277	1	4 Pce Bedroom Set incl. (1) White Chrystelle Queen Size Bed Frame, with Sealy Perfect Balance Haven Cushion Firm Mattress with (2) Chrystelle Bedside Tables, 2 Drawer, 680 x 680 x 400mm
278	1	A Mart Laminate Chrystelle Tall Boy Chest 6 Drawer, 1160 x 970 x 400mm
279	1	7 Pce Dining Table incl. (1) A Mart Normandy 2000 White/Oak Dining Table, 2000 x 1000 x 770mm, (6) White Timber Chairs
280	1	A Mart Normandy White Oak Buffet with (2) Drawers, (4) Doors, (4) Shelves, 1803 x 450 x 850mm
281	1	A Mart Normandy White Oak Television Unit with (2) Doors, (2) Shelves, 1800 x 450 x 550mm

LOT NO	QTY	DETAILS
282	1	A Mart Normandy White Oak Coffee Table 2 Drawers & Undersheff, 1200 x 600 x 450mm
283	1	White Favoy Chest 4 Drawer, 790 x 885 x 447mm
284	1	7 Pce Marlow MKII Pine Dining Setting incl. (1) Timber Table with White Painted Frame & Legs, 1900 x 1000 x 780mm, note: Damage to inside of (1) Leg, (6) White Painted Timber Dining Chairs
285	1	Qty of (2) Assorted Laminated Storage Cubes incl. (1) 8 Cubes, 1200 x 605 x 300mm, (1) 12 Cubes, 1200 x 900 x 297mm
286	1	Qty of (2) Assorted Furniture Items incl. Freestanding Mirror, Laminate Frame, 1543 x 423mm, Display Stand, 1509 x 630 x 380mm
287	1	Leather United Two & Half Twin Seated Power Recliner Brown Beige Colour
288	1	A Mart Over Size Two Seater Fabric Couch
289	1	A Mart Two Seater Fabric Couch
290	1	Riverland Timber & Pu Leather Dining Chair Leather Back & Seats, Timber Feet, Note: Tear to Back RH Side of Chair
291	1	Timber Rimini Outdoor Dining Chair with Cushion, Timber Frame & Legs, Cushion Seat & Woven Back, Note: Crack to Front Left Side of Chair Frame
292	1	Marlow MKII Timber Buffet with (2) Doors, (3) Drawers, 1640 x 480 x 860mm Note: Some Stains & Marks to Timber
293	1	Canvas Signed Print of Flowers 1525 x 1145mm
294	1	9 Pce Dining Table incl. Solid Timber Table, 2445 x 910 x 760mm, (8) Chairs with Wicker Seat & Back, Metal Frame
295	1	Rich. Lipp & Sohn Stuttgart Timber Piano Made in Germany, Serial No. Unsighted
296	1	Qty of (6) Santorini White PU Leather Dining Chairs with Cushion Seat & Back, Metal Feet & Frame, Note: Some Water Stains & Marks to Leather Seats, Disassembled
297	1	Grey Santorini Square Glass Top Dining Table 1500 x 1500mm, Note: Chip to Table Top & Base, No Screws
298	1	Hanimex LA Ronde 500 35mm Colour Slide Projector
299	1	Sony Digital Camcorder Model DSR-PD15UP incl. Sony LSF-S58 Lens, Sony Electric Condenser Microphone in Carry Case Note: Sign of Corrosion on Microphone

LOT NO	QTY	DETAILS
300	1	Qty of (2) Assorted Trans Video Regular Fill to Video Converter incl. (1) Model TRV-R8, (1) TRV-S8
301	1	Akai Stereo Reel to Reel Tape Recorder Model GX-4000D
302	1	Dokorder Reel to Reel Tape Recorder Model 7140
303	1	Sanyo Stereo Reel to Reel Tape Recorder Model MR-939
304	1	Bell & Howell Filmosound 16mm Projector Model QA
305	1	Bell & Howell 16mm Filmosound Projector Model 1692 incl. Cover
306	1	Sony Stereo Turntable System Model PS-LX311
307	1	Timber Framed Metal Pontiac Garage Sign 450 x 320mm
308	1	Timber Framed Metal Buick Sign 450 x 320mm
309	1	Timber Framed Mobil Lubrication Sign 450 x 320mm
310	1	Timber Framed Ford Genuine Parts Metal Sign 380 x 430mm
311	1	Citizen Branded Eco Drive Ladies Gold Watch with Pearl Shell Face, Diamontes, Note: Strap Requires Repair
312	1	Casio Branded G-Shock Watch World Time, Alarm, W/R, 20 Bar
313	1	Casio Branded Baby G Watch W/R, 10 BAR
314	1	Casio Branded G-Shock Mens Watch W/R to 200Mtr, Shock Resistant,
315	1	Casio Branded Gold Digital Watch Day, Date, W/R, World Time, Light
316	1	Halei Branded Quartz Gold Watch W/R, in Box
317	1	Christian Audigier Branded Mens WR Watch
318	1	Sterling Silver Costume Ring with Opal in Box
319	1	10Ct Gold Filled Ring with Diamontes in Box

LOT NO	QTY	DETAILS
320	1	Sterling Silver Ring with Citrine Stone in Box
321	1	Gold & Zirconia Ring in Box
322	1	Black/Gold Costume Bangle in Box
323	1	Qty of (2) Stainless Steel Engraved Rings with Dolphins, in Bag
324	1	Qty of (2) Costume Jewellery Items incl. (1) Gold & Diamonte Necklace & Bracelet in Box
325	1	Sterling Silver 20" Chain Necklace in Box
326	1	E Branded Nurses Watch
327	1	Tommy Hilfiger Gift Pack incl. Red/White/Blue Wallet & Bottle Opener in Box
328	1	Double Jewellers Loop in Box
329	1	Qty of (2) Leather Items incl. (1) Black Leather Wallet & Purse
330	1	Gold Jewellers Loop 30 x 21mm, in Box
331	1	Sliding Scope (As New) with LED Rear Red Dot,
332	1	Qty of (2) Compasses incl. (1) Nautical, (1) Engineering
333	1	Minocular 3 x 25 (As New) in Pouch
334	1	Vintage Style Timber & Brass Hand Carved Trinket Box 900 x 600 x 500mm
335	1	Slade Metronome (As New)
336	1	Led Time Piece Repair Magnifier with Manual
337	1	Glasses Type Watch Repair Magnifier with LED Light & Manual
338	1	1992 Canadian 125th Anniversary Federation Coin Collection Total of (13) Coins in Sleeve
339	1	World Expo 88 Unused Queensland Main Roads Registration Windscreen Label No. 5291559

LOT NO	QTY	DETAILS
340	1	Qty of (6) World Expo 88 Mint Condition \$5 Notes Consecutive Numbers 50341042 to 50341047
341	1	Qty of (6) World Expo 88 Mint Condition \$5 Notes Consecutive Numbers 50341048 to 50341053
342	1	Timber Framed Metal Mack Truck Sign 620 x 501mm
343	1	Cockatoo Jam Canned Fruit & Tomato Sauce Sign 340 x 630mm
344	1	Lutador Mark 1168 Gaming Rod with Saratoga Assassin 40W 2 Speed Reel with Braid Line
345	1	Bill Boyd Custom Made Rod with Penn 330GTI Reel & Braidline, Made in the USA
346	1	Cast Iron Wall Hung Horse Shoe Welcome Sign 700mm Long
347	1	Timber Framed Print Gift of Wings Print Australian Pelican, by Steve Morvell, No. 221 of 250, 670 x 550mm, with Certificate of Authenticity
348	1	Qty of (2) Homeware Items incl. (1) Ceramic Buddha Head, (1) Round Teak Timber Hand Carved Tray
349	1	Ceramic Buckingham Palace Plate Dated 1995, 220mm in Diameter
350	1	Qty of (10) Home Decore Items incl. (3) Candle Holders, Vase with Shells, Tissue Holder, Artifical Plants, (2) Canisters
351	1	Qty of (2) Handmade Handpainted Tiles "Flowers" 6 x 220mm by Jenz Studio NZ
352	1	Qty of (3) Assorted Metal Toy Cars
353	1	Qty of (2) Assorted Metal Miniature Clocks incl. Aeroplane & BBQ
354	1	The Ocean Accident & Guarantee Corporation Ltd Metal Sign 400 x 300mm
355	1	1972 Zambian Coin in Bag
356	1	Qty of (19) Assorted USA Coins in Sleeve
357	1	Royal Australian Mint 1 Dollar Donation Mint Roll 2020, in Plastic Bag
358	1	Qty of (3) Assorted Silver Vatican Coinage From 1866 & 1868, in Sleeve

LOT NO	QTY	DETAILS
359	1	1949 Australian 10 shilling Bank Note Coombs/Watt, in Sleeve
360	1	Qty of (3) Australian \$10 Notes in Consecutive Order, in Sleeve
361	1	Qty of (5) Assorted 24Ct Gold Plated Medallions of Queen Elizabeth in Box with Certificate
362	1	Uncirculated New Zealand 50th Anniversary Numismatic Society 1931- 1981, in Sleeve
363	1	Qty of Assorted Coins incl. Paralympic Coins, Royal Australian Mint 1 Cent Roll Coins, Asian Coins, in Bag
364	1	Qty of (3) Australian \$5 Notes in Consecutive Order, in Sleeve
365	1	Qty of (2) Commonwealth of Australia Bank Notes incl. (1) \$20 Commonwealth of Australia, (1) \$10 Commonwealth of Australia, in Sleeve
366	1	1931 British Tuiana 4 Pence Coin with Australian Review Book from March 1982, in Sleeve
367	1	1845 East Indian Coin with Australian Coin Review Book from May 1987, in Sleeve
368	1	Qty of (2) 1800 Coins incl. Indian Gwalior Coin, (1) Kwang Tung Silver Coin, with Australian Coin Review Book from July 1985, in Sleeve
369	1	1881 Portuguese/Indian Colonial Coin with Australian Coin Review Book from January 1982, in Sleeve
370	1	Japanese Occupation Coin of China 10 Fen From 1940 Shanghai Issue with Australian Coin Review from November 1982 in Sleeve
371	1	1941 Australian 5 Pound Bank Note Armitage/ McFarlane, in Sleeve
372	1	Royal Australian Mint Sir Donald Bradman, Another Century 100th Anniversary of Sir Donald Bradmans Birth, Commemorative 2008 \$5 Uncirculated Coin, in Sleeve
373	1	1949 Australian 1 Pound Bank Note Coombs/Watt, in Sleeve
374	1	Qty of (2) 1942 Australian 10 Shilling Bank Notes Armitage/McFarlane, in Sleeve
375	1	Weather Station/Clock on Timber Stand
376	1	Qty of Approx (305) Assorted World Coins in Album,

LOT NO	QTY	DETAILS
377	1	Qty of Assorted Collectables incl. United Nations Stamps, Assorted Postcards, Phone Cards, Share Certificates, Books
378	1	Kitchen Chalk Board/Notice Board
379	1	The Crowning Moments of Queen Elizabeth II Collection The Four Royal Generations Golden Crown Coin, Dated 2014, with Certificate of Authenticity
380	1	Commonwealth of Australia Royal Australian Mint 1982 12th Commonwealth Games Coin Set Incl. 50C, 20C, 10C, 5C, 2C & 1C Coins in Plastic Sleeve
381	1	Commonwealth of Australia The Golden Moments of Prince William & Katherine Collection New Royal Prince Golden Crown Coin, Number 5004 of the Edition of 5099, Dated 2011, with Certificate of Authenticity
382	1	Golden Moments of Prince William & Katherine Collection The Engagement Portrait Golden Crown Coin, Dated 2011, with Certificate of Authenticity
383	1	The Crowning Moments of Queen Elizabeth II Collection Long to Reign over Us Golden Crown Coin, Dated 2015, with Certificate of Authenticity
384	1	Timber Laminate Jewellery Stand with (1) Door & Mirror & Assorted Costume Jewellery incl. Necklaces, Bangles, Watch, Rings, 330 x 1520mm
385	1	Stanley London Vintage Style Harbour Master Brass Telescope on Timber Tripod
386	1	Hollow Ceramic Bust Jewellery Display 400mm High
387	1	Thornfield Ceramics Jug & Basin Set
388	1	Ceramic Innovations Heritage Collection Ned Kelly Bottle in Timber Box
389	1	Metal Tree of Life Jewellery Stand
390	1	World Globe Light
391	1	Timber Vintage Style Rosewood Tea Caddy by DP Belfield of Bristol, from the 19th Century, Lockable with no Key, 230 x 230 x 100mm
392	1	Qty of (6) Assorted 24Ct Plated Rice Wine Dishes
393	1	Qty of (2) Brass Etched Candle Holders
394	1	Qty of (2) Brass Etched Jugs
395	1	Qty of (8) Pewter Items incl. (1) Pewter Styne, (7) Pewter Wine Goblets

LOT NO	QTY	DETAILS
396	1	Brass Korean Asian Hot Pot Cooker with Timber Handles, Brass Lid
397	1	Avanti Mortar & Pestle
398	1	Brass Etched Hand Painted Dish 200mm Diameter
399	1	Pair of 7 x 50 Coated Lens Binoculars in Carry Case
400	1	Egyptian Isis Goddess Statuette
401	1	Marjonette 55 Piece Silver Plated Cutlery Set Full COntents, in Cases
402	1	Vintage Style French Ornate Brian Marble Mantle Clock Marble & Metal, with Cherubs & Floral Features, with Key & Pendulum, Note: Glass Missing at Front
403	1	43 Pce Stainless Steel Gold Coloured Cutlery Set in Timber Display Box with Metal Fittings, Made in Japan, 360 x 290 x 80mm, Note: Some Pieces Missing
404	1	Qty of (2) Leather Animal Figurine Doorstops incl. Elephant & Fox
405	1	Plaster Bust Lovers
406	1	White Ceramic Buda Head Figurine
407	1	Precision Optical Binoculars with 20 x 50 Multi Coded Optics in Carry Case
408	1	Qty of (2) Assorted Timber Trinket Boxes incl. (1) with Lock & Key
409	1	Capodimonte Ceramic Statuette Made in Italy, 280mm High
410	1	Kardashian Branded Fawn Handbag
411	1	Mappin & Webb 12 Piece Knife Set in Case
412	1	Vintage Style Rega Brass & Metal Hand Pump
413	1	Vintage Style Brass Telescope
414	1	Rega Vintage Style Brass & Copper Flyspray
415	1	Baler Shell Approx. 210 x 100mm
416	1	WE Celebration of Opening Australia Branch World Etching Co. Ltd 4 Pce Cloisonne of Assorted Enamel Plates in Box

LOT NO	QTY	DETAILS
417	1	Qty of (2) Hand Carved Hand Painted Timber Ducks
418	1	Replica Golden Fleece Cast Iron Bell
419	1	Qty of (2) Wall Mounted Exercise Bars incl. (1) Chin Up Bar
420	1	Home Aerobic Workout Set Up incl. Reebok Step, (3) Pairs of Assorted Weights
421	1	Home Aerobic Workout Set Up incl. Reebok Step, (2) Pairs of Assorted Weights
422	1	Freestanding Seated Pull Machine with Up to (20) Weights, (1) Spare Cable
423	1	Freestanding Leg Curl Machine 17Kg of Weight, Note: Some Weights Cracked & Signs of Rust
424	1	Inclined Weight Bench
425	1	Melbourne Gym Equipment Free Standing Twist Machine
426	1	Pro-Form Vibrating Machine Model VIBE980ZL
427	1	Free Standing Calf Gym Machine
428	1	Cable Cross-Over Machine with (14) Weights to a Side, Note: Signs of Rust & (1) Bolt Missing
429	1	Qty of Assorted Fishing Gear incl. (4) Rods, (1) Penn Pinpoint Tournament, (1) Wilson Light Surf Graph, (1) Pro Range & Penn Powerdrag 950 Reel
430	1	Qty of Fishing Gear incl. (3) Assorted Rods, incl. (1) Penn Spin Fisher 950, (1) Angler Rods Blue Water Spin, (1) Ambassador Reel Mitchell Pro Line Cast, Mitchell Pro Nautil Reel
431	1	Qty of Assorted Fishing Gear incl. (3) Rods, (1) Penn Spinfisher (1) Wilson Big Stick
432	1	Qty of Assorted Fishing Gear incl. (3) Rods, (1) United Rods Challenger DHX, (1) Cortland Downunder Series, (2) Reels incl. Shimano TLD20, (1) ABU Garcia Biggame Reel
433	1	Daiwa Apollo Game Rod with Penn Reel & Braidline
434	1	Surecatch Blue Stinger Fishing Rod Note: No Reel
435	1	Qty of Assorted Fishing Items incl. (1) Boat Rod, (1) Jarvis Walker Solid Glass Hawksbury Rod, (1) Shimano 4000 Reel
436	1	Qty of Approx (40) Shot Cap Guns Model JF835-383

LOT NO	QTY	DETAILS
437	1	Qty of Approx (68) Shot Cap Guns Model JF835-383
438	1	Qty of Approx (40) Super Cap Gun Detective Special Model 835
439	1	Qty of Approx (68) Shot Cap Guns Model JF835-383
440	1	Qty of Approx (68) Shot Cap Guns Model JF835-383
441	1	Qty of Approx (68) Shot Cap Guns Model JF835-383
442	1	Qty of (2) Assorted Diving Items incl. (1) Neptune Wet Suit, (1) Weight Belt
443	1	Storm Tour Edition Bowling Ball Believed to be from 1950's, Made in the USA with Carry Bag
444	1	Pair of Anko Crest Roller Skates (As New) UK Size 7-10
445	1	Qty of (5) Marlin Life Jackets 25-40Kgs
446	1	Qty of (5) Assorted Marlin Life Jackets incl. (3) 25-40Kgs, (2) 15-25Kgs
447	1	Qty of (4) Assorted Marlin Life Jackets incl. (2) Dominator Junior 25-40Kg, (2) Dominator Small Child 15-25Kg
448	1	Qty of (4) Marlin Childrens Life Jackets incl. (3) Dominator 25 to 40Kg, (1) All Purpose Junior 25-40Kg
449	1	Cargo Net Hand Stitched with (8) Rope Ties, 2.5 x 3.0M, Made in Vietnam
450	1	Cargo Net Hand Stitched with (8) Rope Ties, 2.5 x 3.0M, Made in Vietnam
451	1	Cargo Net Hand Stitched with (6) Rope Ties, 2.8 x 3.0M, Made in Vietnam
452	1	Cargo Net Hand Stitched with (6) Rope Ties, 2.8 x 3.0M, Made in Vietnam
453	1	Cargo Net Hand Stitched with (10) Rope Ties, 2.8 x 4M, Made in Vietnam
454	1	Cargo Net Hand Stitched with (10) Rope Ties, 2.5 x 4M, Made in Vietnam
455	1	Cargo Net Hand Stitched with (12) Rope Ties, 2.8 x 5M, Made in Vietnam

LOT NO	QTY	DETAILS
456	1	Cargo Net Hand Stitched with (10) Rope Ties, 2.5 x 4M, Made in Vietnam
457	1	Cargo Net Hand Stitched with (12) Rope Ties, 2.5 x 6M, Made in Vietnam
458	1	Cargo Net Hand Stitched with (12) Rope Ties, 2.5 x 6M, Made in Vietnam
459	1	Cargo Net Hand Stitched with (12) Rope Ties, 2.5 x 5M, Made in Vietnam
460	1	Cargo Net Hand Stitched with (12) Rope Ties, 2.8 x 5M, Made in Vietnam
461	1	Qty of Approx (68) Shot Cap Guns Model JF835-383
462	1	Qty of Approx (68) Shot Cap Guns Model JF835-383
463	1	Qty of Approx (68) Shot Cap Guns Model JF835-383
464	1	Qty of Approx (68) Shot Cap Guns Model JF835-383
465	1	Qty of Approx (40) Shot Cap Guns Model JF835-383
466	1	Qty of Approx (40) Super Cap Gun Detective Special Model 835
467	1	Qty of Approx (40) Super Cap Gun Detective Special Model 835
468	1	Qty of Approx (40) Super Cap Gun Detective Special Model 835
469	1	Qty of Approx (40) Super Cap Gun Detective Special Model 835
470	1	Qty of Approx (40) Super Cap Gun Detective Special Model 835
471	1	Qty of Approx (40) Super Cap Gun Detective Special Model 835
472	1	Qty of Approx (40) Super Cap Gun Detective Special Model 835
473	1	Qty of Approx (68) Shot Cap Guns Model JF835-383
474	1	Qty of Approx (68) Shot Cap Guns Model JF835-383

LOT NO	QTY	DETAILS
475	1	Qty of Approx (68) Shot Cap Guns Model JF835-383
476	1	Qty of Approx (68) Shot Cap Guns Model JF835-383
477	1	Qty of Approx (68) Shot Cap Guns Model JF835-383
478	1	Qty of Approx (68) Shot Cap Guns Model JF835-383
479	1	Qty of Approx (40) Shot Cap Guns Model JF835-383
480	1	Qty of Approx (68) Shot Cap Guns Model JF835-383
481	1	Qty of Approx (68) Shot Cap Guns Model JF835-383
482	1	Qty of Approx (60) Super Cap Gun Detective Special Model 835
483	1	Qty of Approx (40) Shot Cap Guns Model JF835-383
484	1	Qty of Approx (60) Super Cap Gun Detective Special Model 835
485	1	Qty of Approx (40) Super Cap Gun Detective Special Model 835
486	1	Drink-O-Matic Retro Style Fridge Model DR-3, 12V, 50W
487	1	OPI 200L Ice Box 960 x 600 x 720mm
488	1	Qty of (8) Green Plastic Outdoor Chairs
489	1	Qty of (8) Outdoor Plastic Chairs
490	1	Qty of (7) Green Plastic Outdoor Chairs
491	1	Garmin Fantom 4 Open-Array Radar 4Ft, 40W, Solid State Open-Array Radar with Pedestal, Mounting Template, Detection Range of 20Ft to 72 Nautical Miles, Noted as requiring a Magnetron Replacement with Assorted Cables
492	1	7 Pce Outdoor Table & Chairs incl. (1) Metal Frame Table with Glass Top, 1500 x 900 x 710mm, (6) Chairs, Metal Frame, Mesh Seat & Back, Note: Table & Chairs show signs of Rust
493	1	Portable Fridge Model 70L, 70 Litre, 12V, Power Cord Needs Repair

LOT NO	QTY	DETAILS
494	1	Engle Portable Fridge Note: No Charger, Power Cord
495	1	Discovery Freedom Concept Child Disability Tricycle
496	1	Orion Apollo Mini Dirtbike Powered by Lifefan Motor
497	1	Vintage Style Missile Tube 1100 x 215mm
498	1	Mindelab Eldorado MK2 Metal Detector Serial No. 007117, Note Requires Batteries
499	1	Folding Massage Table 1860 x 610 x 710mm
500	1	Childs Moto Pink Bike Mx 30
501	1	Live Animal Crate Built to LAT Specifications
502	1	Qty of (8) CEX-6 Collection Timber/White Vinyl Chairs Note: Some Scratches & Marks
503	1	Qty of (16) CEX-6 Collection Timber/White Vinyl Chairs Note: Some Scratches & Marks
504	1	Qty of (6) Dark Stained Timber Chairs with Timber Seat & Timber Slat Back
505	1	Qty of (6) Dark Stained Timber Chairs with Timber Seat & Timber Slat Back
506	1	Qty of (12) CEX-6 Collection Timber/White Vinyl Chairs Note: Some Scratches & Marks
507	1	Qty of (11) Dark Stained Timber Chairs with Timber Seat & Timber Slat Back
508	1	Qty of (12) Dark Stained Timber Chairs with Timber Seat & Timber Slat Back
509	1	Qty of (4) Timber & Cream Vinyl Chairs with Cream Vinyl Seat & Timber Back
510	1	Qty of (4) Timber & Cream Vinyl Chairs with Cream Vinyl Seat & Timber Back
511	1	Qty of (6) Timber & Cream Vinyl Chairs with Cream Vinyl Seat & Timber Back
512	1	Qty of (6) Timber & Cream Vinyl Chairs with Cream Vinyl Seat & Timber Back
513	1	Qty of (11) Timber & Cream Vinyl Chairs with Cream Vinyl Seat & Timber Back

LOT NO	QTY	DETAILS
514	1	Vacant Lot
515	1	Qty of (3) Light Stained Square Solid Timber Top Tables with Metal Base, 800 x 800 x 750mm
516	1	Qty of (2) Chasseur Frypans incl. (1) with Lid
517	1	Qty of (4) Dark Stained Timber Top Square Tables with Metal Base, 820 x 820 x 740mm
518	1	Vacant Lot
519	1	Qty of (3) Assorted Kitchen Items incl. (1) Renown Guildord A1 Silver Plated Serving Plate, (1) Silver Plated Salad Tongs, (1) Bread Knife
520	1	Qty of (2) Assorted Dark Stained Timber Top Square Tables with Metal Base, 890 x 890 x 730mm
521	1	Qty of (2) BBQ Items (As New) incl. (1) Craftsman 5 Pce BBQ Accessory Set incl. Tongs, Fork, Basting Brush, King Size Turner, Grill Scraper, (1) BBQ Chef Easy Leg & Wing Roaster in Boxes
522	1	Dark Stained Timber Top Square Table with Metal Base, 820 x 820 x 740mm
523	1	Rigel Ceramic Sink incl. Ceramic Stand, Sink 540 x 490 x 210mm, Stand 180 x 160 x 705mm
524	1	Caroma White Ceramic Hand Basin with Tap & Hot/Cold Handles
525	1	Armitage Shanks White Ceramic Hand Basin with Tap & Hot/Cold Handles
526	1	Qty of (2) Armitage Shanks White Ceramic Hand Basin with Tap & Hot/Cold Handles
527	1	Vacant Lot
528	1	Simpson Ezi-Set 5.5 Kg Washing Machine Model SWT5542
529	1	Zanussi Easyplus T Direct Electric Steam Oven with Simple Touch Display Multi Timer incl. Automatic Cleaning Function, Automatic Humidifier, Double Glass Door, Food Probe, 6 Grid, Note: One Leg Missing
530	1	Moffat Turbo Fan Electric Convection Oven 15 Amp Plug, 2 Tray, No Model or Serial No., 810 x 580 x 580mm
531	1	Eswood Smartwash 400 Commercial Dishwasher Model 916100, 240V, 50HZ, 3.5KW
532	1	Electrolux Commercial Dishwasher Model EUC1GMS, 230V, 50HZ, 3.65KW

LOT NO	QTY	DETAILS
533	1	Moffat Blue Seal 2 Burner Gas Salamander Model G91, Serial No. 269680, 1.0KPA, Natural Gas, 2.75KPA
534	1	Qty of (2) Long Shaft Line Trimmers incl. (1) Shindaiwa Homepro, Model 22T, Note: Parts Only, (1) Stihl, Model FS65AVR, Note: Parts Only
535	1	Stihl Bent Shaft Line Trimmer Model FS36
536	1	Ryobi Bench Shaft Petrol Line Trimmer
537	1	Qty of (7) Assorted Ryobi Tools incl. (1) Ryobi Expand It 36V Rotary Hoe, Model RLT36B33S, (1) Ryobi 36V Chain Saw, 14" Bar, Model RCS36B35, (1) Ryobi 36V Chain Saw, 14" Blade, Model RCS36B1 incl. (1) 36V Battery Charger, (3) 36V Batteries
538	1	Stanley Hydraulic Compact Power Unit Model HP-1, Powered by Briggs & Stratton Twin 18 Industrial Commercial Cast Iron Bore Engine with Attachments incl. Hydraulic Hose, Stanley Hydraulic Pole Chain Saw with 9" Blade, Model CS23, Stanley Hydraulic Cut Off Saw, Stanley Hydraulic Hammer Jack, Note: No Battery Indicating: 4505 Hrs
539	1	Moreton Machine Tools 900mm Woodlathe, Powered by Brook Crompton Electric Motor, with Accessories
540	1	Gorilla Industrial Extendable Ladder Model EL12-21-IH, Max. Weight Capacity 150 Kg, Closed 3.7M, Extended 6.5M
541	1	Qty of (8) Assorted Lengths of Dressed Pine Poles from 1400mm - 3000mm, 65 x 65mm, Note: 1 End with Metal Threads Still in
542	1	Qty of (13) Assorted Lengths of Hardwood Timber incl. 1800 & 2250mm in Length, 2.5" x 1.5"
543	1	Qty of (5) Toyama Gel Technology Sealed Rechargeable Batteries Model MPG100-12, 12V
544	1	Qty of (5) Toyama Gel Technology Sealed Rechargeable Batteries Model MPG100-12, 12V
545	1	Qty of (5) Toyama Gel Technology Sealed Rechargeable Batteries Model MPG100-12, 12V
546	1	Qty of (2) Discover Deep Cycle AGM Battery Model D31A-120D, 12V, Terminal Type MG
547	1	Century Deep Cycle AGM Battery
548	1	Qty of (3) Assorted Wallboard Tools Access Panel incl. (2) 600 x 450mm & (1) 560 x 560mm
549	1	Goodwe Inverter (As New) Model GW4600-DS, Serial No. 14600DSU12B00011, 5400W, PV-Voltage Range 125-580V in Box with Manual & Accessories
550	1	Dogbox LED Light

LOT NO	QTY	DETAILS
551	1	Makita 16mm Electric Hammer Drill Model HP1620, 650W, 240V in Plastic Carry Case with Drill Bits & Accessories
552	1	Hitachi Cordless Radio Model UR18DSL, 18V, Note: No Battery or Charger
553	1	Makita Brushless Impact Driver Model DTD154Z, with 18V 5.0AH Lithium Ion Battery
554	1	Bosch Cordless Drill Model PSR14,4 with (2) Charger Batteries, (1) Bosch Charger in Carry Case
555	1	Hilti Manual Epoxy Gun Model MD 2000
556	1	Qty of (2) Assorted Power Tools incl. (1) Makita 125mm Angle Grinder, Model GA5030 (1) Hitachi Right Angle Drill, Model D10YB, 2.2AMP 500W
557	1	Qty of Assorted Hardware Tools incl. (2) Plastic Tool Boxes, Hammer, Steel Brush, Pliers & Bolt Cutters
558	1	Hilti Impact Driver Model SIW22-A01, incl. Battery Charger, Model C4-36-350, No Battery, Note: Out of Service
559	1	Qty of (2) Hilti Cordless Impact Drivers Model SID4-A22, No Battery or Charger, Note: Out of Service
560	1	Qty of (3) Assorted Ozito Power Tools incl. (1) Ozito VFR Drill Driver, Model DDC-280, (1) Ozito Belt Sander, Model BSR-100, (1) Ozito Biscuit Joiner, Model BJG-641K, 35mm Concealed Hinged Cutter, in Carry Case
561	1	Qty of (2) Cordless Hilti Power Tools incl. Impact Wrench, Model SIW22T-A01, Drill Driver, Model SFH22-A01, No Battery or Charger, Note: Both Out of Service, (1) Shaft Broken, (1) Electrical Problem
562	1	Qty of (6) Workshop Flood Lights incl. (2) Arlec Model HL110 Series 2, (1) Crescent Might D Light
563	1	Qty of (5) Assorted Automotive Lights incl. (3) Assorted Bosch Sealed Beam, (1) Hella Quartz Halogen Headlamp insert, (1) Ashdown Work Lamp
564	1	GME TX4400 UHF Radio arts, with Qty Misc. Items incl. Air Pump & Filter
565	1	Cargo Net 4 x 2.8Mtr with Rope
566	1	Qty of (3) Boxes of Stanley Bostich Heavy Duty 25mm Staples Model BCS-41225
567	1	Qty of (3) Boxes of Stanley Bostich Heavy Duty 25mm Staples Model BCS-41225

LOT NO	QTY	DETAILS
568	1	Qty of (3) Boxes of Stanley Bostich Heavy Duty 25mm Staples Model BCS-41225
569	1	Qty of (3) Boxes of Stanley Bostich Heavy Duty 25mm Staples Model BCS-41225
570	1	Qty of (3) Boxes of Stanley Bostich Heavy Duty 25mm Staples Model BCS-41225
571	1	Qty of (2) Boxes of Stanley Bostich Heavy Duty 25mm Staples Model BCS-41225
572	1	Qty of (2) Assorted Pipe Wrench incl. (1) Drop Forge Steel 14" Pipe Wrench, (1) Drop Forge 10" Pipe Wrench
573	1	Qty of (3) Assorted Pipe Wrench incl. (1) AB Jabdine & Co 10" Pipe Wrench, (1) Drop Force 12" Pipe Wrench, (1) Pipe Wrench
574	1	25M Heavy Duty Extension Power Cord
575	1	Thorn EMI Halogen 500W Lamp Model ODW500
576	1	Qty of (27) Flexovit Metal Cut Off Discs
577	1	Vacant Lot
578	1	Qty of Assorted Tools incl. (1) SP 41 Poe 1 1/2" TR Metric Socket Set, Model SP20300, Note: Some Sockets Missing, incl. Measuring Tape, Assorted Socket Sizes, Open End & Ring End Spanners
579	1	Drive XS Hiab Crane Remote Controller Model 1039, Serial No. 17309
580	1	Vintage Style oyster Bull Pup Die Stock Hand Held Pipe Threader
581	1	Dowigat 24" Pipe Wrench Made in Germany
582	1	Handheld CCTV Tester with Assorted Leads in Carry Case
583	1	Handheld CCTV Tester with Assorted Leads in Carry Case
584	1	John Honey PTO Hydraulic Pump Model V20F IS9S 11C
585	1	Dewalt 14" Cut Off Saw Model DW872-XE, 2400W, 10Amp on Stand with Assorted Spare Blades
586	1	Pneumatic Oil & Liquid Dispenser Working Pressure PSI 40-170, Bar 2.8-12, Kg/CM 2.8-12

LOT NO	QTY	DETAILS
587	1	Qty of (2) Assorted Hardware Items incl. (1) Clipsal Medium Heavy Duty Corrugated Conduit, 25mm in Diameter, (1) Extension Cord, Approx 24Mtr
588	1	Stanley Fatmax Xtreme Tool Bag with Assorted Plasters Tools, incl. Trowels & Scrapers
589	1	Qty of Assorted Hardware Items incl. Ceiling Clips, Wall Mounted Track Socket, Track Join Splice
590	1	Clipped Head Framing Nailing Gun Model FM3490 incl. Instruction Manual in Carry Case
591	1	Qty of (5) Sets of 4 Crompton Lightstar Downlights (As New) 15 Watt, 240 V, 5000K incl. R80 Lamps,
592	1	Metal Supatool Canterlever Toolbox & Contents incl. Assorted Ring & Open End Spanners, Files & Screwdrivers
593	1	Makita Hand Planer Model 1100, 750W, 3.5AMP, in Metal Carry Case with Accessories
594	1	Makita Electric Power Planer Model 1600, 240V, 50-60Hz, 750W in Metal Carry Case
595	1	Qty of Assorted Hardware Items incl. (3) Assorted Torches, (5) Gloves, (2) Eveready Industrial Batteries
596	1	Bosch 1150W Heavy Duty Drill Model GBM23-2, 240V, 5.6AMP, 1150W with User Manual
597	1	Qty of Assorted Hardware Items incl. Ramset Easy Drive Missionary Anchor Screws 11mm Diam. Head, Qty of Assorted Nails
598	1	Coil of Insulated Copper Pipe 25mm Diameter
599	1	Qty of (2) Assorted Battery Chargers incl. (1) 7.2V- 18V, Power to Battery, (1) Ryobi 18V Battery Charger
600	1	Honda Horizontal Shaft Engine (As New) Model GX270, Engine No. JCBGT-2143354



Create an Account Online @ Quaid Auctioneers

www.quidauctioneers.com.au

Step 1: Click on the Online Auctions Tab

Step 2: Click Register to Create your Account

Step 3: Enter your Details

Step 4: Tick Box to Agree to Terms & Conditions

Step 5: Click to Create Your Account

Step 6: You will receive a confirmation email (check your spam/junk)

Step 7: Click on email link to Verify your account

Step 8: Go to <https://www.quidauctioneers.com.au/onlineauction.html#!/>

Step 9: Login & Start Bidding

If you have any problems, please call the Technical Support line
1300 667 153 or our Office on 4051 3300

Note: You only need to create an account once, if you have already created an account previously, simply just login once the auction is available

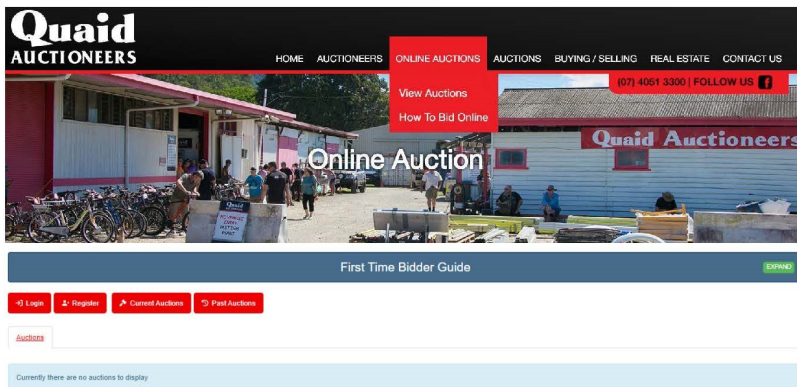

The screenshot displays the Quaid Auctioneers website interface. At the top, the logo 'Quaid AUCTIONEERS' is visible on the left, and a navigation menu includes 'HOME', 'AUCTIONEERS', 'ONLINE AUCTIONS', 'AUCTIONS', 'BUYING / SELLING', 'REAL ESTATE', and 'CONTACT US'. A red call-to-action box highlights 'View Auctions' and 'How To Bid Online'. A banner image shows an outdoor auction scene with people and bicycles, overlaid with the text 'Online Auction'. Below the banner, a 'First Time Bidder Guide' link is present. A row of buttons includes 'Login', 'Register', 'Current Auctions', and 'Past Auctions'. A search bar labeled 'Auctions' is shown with the message 'Currently there are no auctions to display' below it.

IMPORTANT NOTICE

Electrical Power Tools and Equipment (Inc. electrical leads)

The electrical articles in this auction have not been proved to be electrically safe. The electrical articles have not been tested by a qualified electrical worker and have not been proved to be electrically safe.

General advice on how to use second-hand electrical power tools and equipment (including electrical leads) safely

General safe use advice for electrical power tools and equipment etc. intended for use with rated voltage of not more than 250V for single phase appliances and 480V for other appliances.

This advice is not intended to replace specific manufacturer's information but can be used as a general guide.

This advice does not cater for young children or people who are physically weak.

You are urged to:

- Use the power tool only for its intended purpose.
- If the power tool is for indoor use only, do not use outdoors.
- Do not immerse the power tool in water unless it is designed for this purpose.
- Keep hands, fingers, feet, toes and hair away from dangerous moving parts, cutting blades and the like.
- Do not use electrical power tools in the rain.
- Make sure you have dry hands when operating an electrical power tool.
- Do not use a damaged power tool.
- A power tool may not be intended for use by children or people with an illness or disability without supervision.
- Young children should not be allowed to play with the power tool.
- Some power tools require special precautions for installation or user maintenance or both.
- The plug must be removed from the socket-outlet before any cleaning or maintenance is done.
- Do not place cord extension sockets or portable power outlet boards where they may be splashed or where moisture may get in.
- Ensure ventilation holes or outlets are not blocked or partially obstructed.
- If a fixed power tool does not have a supply cord and plug or other means for disconnection from the supply, a means for disconnection must be incorporated into the fixed wiring according to the Wiring Rules.
- If the supply cord or plug is damaged:
 - The manufacturer or its service agent or a similarly qualified person must replace the cord to prevent an accident.
 - Power tools with specially prepared cords must be replaced by a special cord or assembly available from the manufacturer or its service agent.
 - Other power tools that have a supply cord that cannot be replaced should be scrapped.
- The power tool should be maintained in order to ensure a long, useful life and to protect the operator against electric shock or mechanical mishaps.
- A safety switch can enhance electrical safety when using electrical power tools.