

# LIVE ONLINE AUCTION

On instructions from Mr Todd Kelly of BDO (NTH QLD) As Liquidator of Red Dragon AU Pty Ltd (In Liquidation)

**TUESDAY 29 APRIL - 9.00AM**

**BREWING EQUIP., COLD ROOM, MOBILE KEG  
UNITS, SPORTS MEMORABILIA**



**Brewery Equipment:** 60Ltr Stainless Steel Brewing Kettles (6), Hurlcon HM Hydronic Boiler, Acon Water Cooler, 1000Ltr Stainless Steel Water Tanks (2), Carbonation Filter Station, Hoshizaki Glycol System, Draft Beer Distribution System, BCH Can Sealing Machine, 6 Lane Semi-Automatic Bottling Machine, Keg Washers, Mobile Keg King Draft Beer Units, Manual Bottle Filling Station, 4 Tap Under Counter Keg Fridge, Bottle Cleaning System, 250Ltr Drums Glucose & Malt Extract, **110m2 3 Section Cold Room & Mezzanine Floor (17 x 6.8Mtr)**, 2 Font Bar, 60Ltr Plastic Brewing Kegs (150), 330ml Bottles (50 Crate Contents), Bottle Caps Timber Kegs. **Furniture, Memorabilia & Games:** Bar Stools (20), Day Bars, Pool Table, Framed Sports Memorabilia Incl. Muhammad Ali & Collectable 45 Buddy Holley Records, 42" & 48" LCD TV's, Games Tables, Pac Man Machine, NEC Data Projector & Screen, Surround Sound & Stereo Systems, Artworks, Flags, Wine Barrels, Nullarbor Outdoor Settings. **Misc:** Lemcol 205Ltr Drum Racks (7), Flat Deck Trolley, Pallet Jack, Bag & Stair Trolleys, Pallet Racking, Dishwasher, Clothes Washer, Chest Freezer, POS System, Computer, Printer, Workstation.

**AND SO MUCH MORE...**

**VIEWING MONDAY 28 APRIL AT 2/5 BRAMP CLOSE, PORTSMITH, 9AM - 4PM**  
**PLEASE NOTE: NO AUCTION DAY SITE ACCESS, LIVE ONLINE ONLY**

**Visit our Website to Create Your Online Bidding Account - [www.quidauctioneers.com.au](http://www.quidauctioneers.com.au)**

*Note: A 15% Buyers Premium will be added to the knockdown price of each lot sold. This is a GST Inclusive Sale.  
E-mail catalogue requests to: [auctions.support@quaid.com.au](mailto:auctions.support@quaid.com.au). Check us out on Facebook.*

**Quaid**  
AUCTIONEERS

**AUCTIONEERS & VALUERS**  
401 Sheridan Street, Cairns North - Phone 4051 3300

**TERMS AND CONDITIONS OF AUCTION SALE**  
**Quaid Real Estate Pty Ltd T/As QUAID AUCTIONEERS (ACN: 010331423)**  
**AS AGENT FOR THE SELLER (Hereinafter "the Company")**

1. The highest approved bidder for each lot shall be the Purchaser subject to the approval of the Vendor and the reserve price if any.
2. If any dispute or difference shall arise as to the highest bidder the Auctioneer may re-open the bidding and resubmit the lot for sale commencing with the highest amount previously bid for the lot or the Auctioneer may decide on the highest bidder in such other manner as he in his absolute discretion shall deem fit. The decision of the Auctioneer shall be final and no bidder shall have any right of recourse against the Auctioneer, the Company or the Vendor.
3. Where any person is bidding on behalf of another person, the bidder must first provide the Auctioneer with a copy of his written authority to bid to the Auctioneer prior to the commencement of the Auction otherwise the bidder is deemed to be acting on his own behalf.
4. The Auctioneer may at his discretion refuse to accept any bid from any person and no bid if accepted shall be retracted without the consent of the Auctioneer. The Auctioneer may decline the offer for any lot or withdraw any lot or lots from sale prior to the fall of the hammer for the particular lot or lots.
5. Each purchaser shall immediately after the fall of the hammer for a lot show to the Auctioneer their bidder registration number.
6. Immediately after the fall of the hammer a contract for the sale and purchase of the lot between the Vendor and the Purchaser shall be deemed to be formed at the purchase price upon the terms advised.
7. If the Property is not sold at Auction the Vendor may personally, or by the Company or by any agent negotiate freely with any one or more of the bidders or any other person(s) without incurring liability to any of the bidders.
8. The whole of the lots having been available for inspection prior to the auction no allowance or refunds will be made nor will any Purchaser be permitted to reject any lot on the ground that it is not correctly described in the catalogue. **The said lots are to be taken with all faults and defects (if any) and will be at the risk of the Purchaser on the fall of the hammer and thereafter the Vendor will be free of all responsibility for safe guarding the lot and will not be liable for any loss of or damage to the lot sold whether such loss or damage is caused or contributed to be any act neglect or default of the vendor its servants employees or agents.**
9. Neither the Vendor nor the Company make any representation express or implied or give any warranty express or implied as to the state condition or suitability of the lot or any part of it either as it exists or for any proposed usage. Any bidder/Purchaser must rely entirely upon their own inspection searches enquiries or advices as to any matter affecting the lot or any part of it. Any information given in relation to the lot by the Vendor or the Company or any agent on their behalf is given and accepted entirely without responsibility.
10. The purchaser accepts all risk and responsibility for losses, damages, personal injury and other consequences resulting directly or indirectly from the purchase of any lot and indemnifies the Vendor and the Company against all expenses, losses, damages and costs the Vendor or the Company may incur directly out of or in connection with: a) any personal injury caused to any person as a result of the use of the lot purchased from the Vendor/Company; b) any damage caused as a result of the use of any lot purchased from the Vendor/Company; and c) any negligence, breach of duty or breach of statute by the purchaser in connection with the use of the lot purchased from the Vendor/Company. To the maximum extent permitted by law, the Vendor/Company excludes all liability arising directly or indirectly from the purchase of the lot by the Purchaser.
11. The balance of the purchase price shall be paid by the Purchaser in cash, direct debit, eftpos, credit card (visa or mastercard), no later than 4.00pm AEST on the day following the sale (unless prior arrangements have been made by the Purchaser with the Vendor). In the event of delivery being made or possession obtained by the purchaser prior to payment in full of the purchase price title to and property in the lot does not pass to the Purchaser until payment has been made in full.
12. Should any deficiency arise between the quantity of goods described at the time of sale and that available at the time for delivery the Purchaser shall take and the Auctioneer shall be required to effect delivery of only the quantity actually so available. No compensation will be paid in respect of any such deficiency but the Purchaser may claim a pro-rata adjustment of the purchase price. No adjustment will be made unless the Purchaser makes this claim at or before the time of delivery.
13. All lots which have been paid for in full must be removed by the Purchaser at the Purchaser's expense by 4.00pm AEST two days after the sale completion (unless prior arrangements have been made by the Purchaser with the Vendor) or as specified at the time of sale.
14. Upon any Purchaser failing to comply with any of the above conditions all monies received in part payment of the purchase price shall be absolutely forfeited to the Vendor. **Uncollected items will be subject to forfeiture and re-sale without notice.** All lots not removed as aforesaid may be re-sold by public auction or private contract and the deficiency in price (if any) on such resale together with all costs and charges incurred in attending thereto shall be paid forthwith by the defaulting Purchaser and if not paid the Vendor has the right to recover such amount from the defaulting Purchaser as a debt and the Purchaser shall have no claim against the Vendor or the Company as a result of same.
15. Time shall be of the essence of the sale of any lot.
16. The Auctioneer reserves the right to one bid.
17. Terms are strictly cash before delivery.
18. Special Conditions Regarding: Electrical Appliances: These appliances are in a used condition and no warranty is given that their present condition complies with the safety requirements of the State Electricity Commission or that they are otherwise fit for use. It is pointed out that under the State Legislation the Purchaser is required before re-sale or use to have the appliance examined and repaired by a registered electrical contractor.
19. The Purchaser acknowledges that all lots purchased are subject to a "Buyers Premium" at a rate as stated in the Company's advertisements and catalogues. The Buyers Premium will be payable at the same time as the purchase price and is payable to the Company in consideration for services and facilities provided to the Purchaser by the Company.
20. A right to bid by or on behalf of the Vendor is expressly reserved.
21. Unless otherwise stated, goods are sold on a GST Inclusive basis.
22. The purchaser acknowledges that the Company is acting as authorised agent of the Vendor and any rights of action he may have in respect to the lots purchased by him lie against the Vendor and not the Company.
23. No servant or agent of the Company is authorised to waive, add to or vary these conditions without the written authority of the Managing Director.
24. \* Denotes that the Company has a beneficial interest.  
**These conditions are to be read in conjunction with any special conditions outlined in the sales catalogue. Where there is inconsistency between the conditions herein and the Auction Catalogue, the Catalogue will take precedence.**

#### **NOTE TO BUYERS – ONLINE AUCTION**

- **THIS IS A GST INCLUSIVE SALE IN THAT GST IS INCLUDED IN THE BID PRICE. THE VENDOR IS REGISTERED FOR GST.**
- A 12.5% (INCL. GST) BUYERS PREMIUM APPLIES TO THE KNOCKDOWN PRICE OF EACH LOT SOLD
- TESTING FACILITIES FOR ELECTRICAL ITEMS ARE AVAILABLE ON THE DAY OF INSPECTION. PLEASE SEE OUR STAFF FOR ASSISTANCE.
- PHOTOGRAPHS TAKEN OF INDIVIDUAL LOTS ARE TAKEN IN GOOD FAITH AND REPRESENTATIVE OF THE SELLING LOTS, HOWEVER, BUYERS ARE REMINDED TO PHYSICALLY SIGHT THE LOTS ON DAY OF INSPECTION FOR ANY MINOR VARIANCES.
- NO REFUNDS OR ALLOWANCES WILL BE MADE FOR MINOR CHANGES TO ACTUAL LOTS. IN ANY INSTANCE OF DISPUTE, THE AUCTIONEER WILL BE SOLE ARBITRATOR.
- **REMOVAL OF ITEMS PURCHASED:** ALL LOTS PURCHASED ARE TO BE REMOVED FROM 2/5 BRAMP CLOSE, PORTSMOUTH BY THE BUYER'S AT THE BUYER'S EXPENSE. FOR COLLECTION YOU MUST PRODUCE YOUR PAID RECEIPT OR A COPY OF YOUR BANK TRANSFER AS PROOF OF PAYMENT. COLLECTION IS WEDNESDAY, THURSDAY & FRIDAY 9.00 TO 4.00PM. **QUAID AUCTIONEERS WILL NOT BE IN CONTROL OF THIS SITE AFTER THIS TIME.** A FORKLIFT WILL BE AVAILABLE TO ASSIST IN LOADING. **UNCOLLECTED ITEMS WILL BE SUBJECT TO FORFEITURE AND RESALE WITHOUT NOTICE.**
- ANY ATTACHED LOTS ARE TO BE REMOVED IN A TRADESMAN LIKE MANNER WHICH MINIMISES ANY DAMAGE TO THE BUILDING.
- **NOTE:** BUYERS ARE RESPONSIBLE FOR DISCONNECTION AND TERMINATION OF ALL ATTACHED ELECTRICAL AND OR PLUMBING TO ITEMS PURCHASED. ALL DISCONNECTIONS ARE TO BE UNDERTAKEN BY LICENCED TRADESPEOPLE AND TERMINATED OR CAPPED IN COMPLIANCE WITH SAFERY REGULATIONS.
- **NOTE:** LOT 3 THIS LOT WILL REQUIRE REMOVAL OF THE EXHAUST FLUTE WHICH EXTENDS THROUGH THE ROOF. THE BUYER IS RESPONSIBLE TO PATCHING THE ROOF ON REMOVAL WHICH IS TO BE COMPLETED BY A LICENCED TRADESPERSON.
- **NOTE LOT NO. 6 COLDROOM & MEZZENENE FLOOR;** THIS LOTS MUST BE REMOVED AT THE PURCHASERS COST NO LATER THAN TUESDAY MAY 13. THE BUYER IS RESPONSIBLE FOR DISCONNECTION AND TERMINATION OF ALL ATTACHED ELECTRICAL AND OR PLUMBING. ALL DISCONNECTIONS ARE TO BE UNDERTAKEN BY LICENCED TRADESPEOPLE AND TERMINATED OR CAPPED IN COMPLIANCE WITH SAFETY STANDARDS. THE BUYER IS NOT RESPONSIBLE FOR THE REMOVAL OF THE CAPPED CONCRETE FLOOR HOWEVER ANY CREATED RUBBLE MUST BE REMOVED. REMOVAL OF THE COLDROOM & MEZZANINE FLOOR IS TO BE DONE IN A SAFE & TRADESMAN LIKE AND MANNER WHICH MINIMISES ANY DAMAGE TO THE BUILDING.
- FULL PAYMENT OF YOUR TAX INVOICE MUST BE PAID BY THURSDAY FOLLOWING THE AUCTION.
- PAYMENT IS ACCEPTED BY BANK TRANSFER, EFTPOS, VISA & MASTERCARD AND CASH.
- BANK ACCOUNT DETAILS FOR DIRECT DEPOSITS:

BANK:	ANZ
BRANCH:	ABBOTT STREET, CAIRNS
BANK ACCOUNT NAME:	QUAID REAL ESTATE TRUST ACCOUNT
BRANCH NO.:	014 734
ACCOUNT NO.:	3818 39175

**BREWING EQUIP., COLD ROOM, MOBILE KEG UNITS, SPORTS  
MEMORABILIA**Catalogue No: **29042025** Auction Date: **Tuesday 29 April 2025 9:00:00 AM**

Lot No	Qty	Details
1	1 EA	Qty of (6) Stainless Steel Steam Jacketed Brewing Kettles, 60L, Plumbed to Boiler & Heat Exchange, Please Note: This Lot is Either Hardwired and Or Plumbed & Will Require Disconnection By A Licensed Tradesperson. All Disconnections Are To Be Terminated Or Capped In Compliance With Safety Regulations. Inspection day Monday 28 April, 9.00am-4.00pm. Collection days Wednesday 30 April, Thursday 1 & Friday 2 May between the hours of 9.00am-4.00pm 1672- 1
2	1 EA	Mueller Accu-Therm Plate Heat Exchanger, with Electric Water Pump, Model A14SSC10, Max Working Pressure 75PSI, Serial No. 359468-2, Please Note: This Lot is Either Hardwired and Or Plumbed & Will Require Disconnection By A Licensed Tradesperson. All Disconnections Are To Be Terminated Or Capped In Compliance With Safety Regulations. Inspection day Monday 28 April, 9.00am-4.00pm. Collection days Wednesday 30 April, Thursday 1 & Friday 2 May between the hours of 9.00am-4.00pm 1672- 2
3	1 EA	Hurlcon HM Hydronic Boiler, Gas Operated, incl. Stand & Chimney Flue to Ceiling, Please Note: This Lot is Either Hardwired And Or Plumbed & Will Require Disconnection By A Licensed Tradesperson. All Disconnections Are To Be Terminated Or Capped In Compliance With Safety Regulations, The Buyer is Responsible to Patching The Roof on Removal Which is To Be Completed By A Licensed Tradesperson. Inspection day Monday 28 April, 9.00am-4.00pm. Collection days Wednesday 30 April, Thursday 1 & Friday 2 May between the hours of 9.00am-4.00pm 1672- 3
4	1 EA	Qty of (2) Stainless Steel Cold Water Tanks, Approx. 1000L Per Tank, incl. Rear Electrical Pumps, Please Note: This Lot is Either Hardwired And Or Plumbed & Will Require Disconnection By A Licensed Tradesperson. All Disconnections Are To Be Terminated Or Capped In Compliance With Safety Regulations. Inspection day Monday 28 April, 9.00am-4.00pm. Collection days Wednesday 30 April, Thursday 1 & Friday 2 May between the hours of 9.00am-4.00pm 1672- 4
5	1 EA	Acson Water Chiller Unit, Please Note: This Lot is Either Hardwired and Or Plumbed & Will Require Disconnection By A Licensed Tradesperson. All Disconnections Are To Be Terminated Or Capped In Compliance With Safety Regulations. Inspection day Monday 28 April, 9.00am-4.00pm. Collection days Wednesday 30 April, Thursday 1 & Friday 2 May between the hours of 9.00am-4.00pm 1672- 5
6	1 EA	Combination 3 Section Keg & Brewing Cold Room & Mezzanine Floor, 17 x 7m, Climate Controlled, 2x4 Fan Evaporator incl. (3) Sliding Panelled Doors, (2) Sections, 6.8 x 6.8m, (1) Section, 3.2 x 6.8m, (2) Patton Pak External Twin Fan Chiller Unit Compressors to Cold Room, 3 Section Mezzanine Floor, Bar Area, Office Area with Kitchenette & Ensuite, Storage Area, Note: Rear Flooring Area Incomplete, 7m Purlins (150 x 120mm) with 500mm Centres & Flooring, This Lots Must Be Removed At The Purchasers Cost No Later Than Tuesday May 13. The Buyer Is Responsible For Disconnection & Termination Of All Attached Electrical & Or Plumbing. All Disconnections Are To Be Undertaken By Licensed Tradespeople & Terminated Or Capped In Compliance With Safety Standards. The Buyer Is Not Responsible For The Removal Of The Capped Concrete Floor However Any Created Rubble Must Be Removed. Removal Of The Cold Room & Mezzanine Floor Is To Be Done In A Safe & Tradesman Like Manner Which Minimises Any Damage To The 1672- 6
7	1 EA	Hoshizaki Lancer Glycol Machine, Single Phase, Model MAX1, Serial No. A166, incl. Draft Beer Distribution System to Wall Area, with CO2 Gauges, Filters, Plumbing, Please Note: This Lot is Either Hardwired And Or Plumbed & Will Require Disconnection By A Licensed Tradesperson. All Disconnections Are To Be Terminated Or Capped In Compliance With Safety Regulations. Inspection day Monday 28 April, 9.00am-4.00pm. Collection days Wednesday 30 April, Thursday 1 & Friday 2 May between the hours of 9.00am-4.00pm 1672- 7
8	1 EA	Qty of (2) Cold Room Shelving Units, incl. 1800 x 600 x 1800mm & 900 x 450 x 1800



## BREWING EQUIP., COLD ROOM, MOBILE KEG UNITS, SPORTS MEMORABILIA

Catalogue No: **29042025** Auction Date: **Tuesday 29 April 2025 9:00:00 AM**

1672- 8

- 
- |   |      |  |
|---|------|--|
| 9 | 1 EA | Cask Brewing Systems Can Filling Machine, Twin Fill, Serial No. BH-06-0387-3, Please Note: This Lot is Either Hardwired and Or Plumbed & Will Require Disconnection By A Licensed Tradesperson. All Disconnections Are To Be Terminated Or Capped In Compliance With Safety Regulations. Inspection day Monday 28 April, 9.00am-4.00pm. Collection days Wednesday 30 April, Thursday 1 & Friday 2 May between the hours of 9.00am-4.00pm |
|---|------|--|

1672- 9

- 
- |    |      |  |
|----|------|--|
| 10 | 1 EA | BCH Systems Single Can Lidding Machine, Model 0390-BH-9, Inspection day Monday 28 April, 9.00am-4.00pm. Collection days Wednesday 30 April, Thursday 1 & Friday 2 May between the hours of 9.00am-4.00pm |
|----|------|--|

1672- 10

- 
- |    |      |   |
|----|------|---|
| 11 | 1 EA | IC Filling Systems Stainless Steel Bottling & Capping Machine, 6 Lane, Semi Automatic, with Single Bottle Capper, Inspection day Monday 28 April, 9.00am-4.00pm. Collection days Wednesday 30 April, Thursday 1 & Friday 2 May between the hours of 9.00am-4.00pm |
|----|------|---|

1672- 11

- 
- |    |      |   |
|----|------|---|
| 12 | 1 EA | Manual Bottle Filling Station, 2 Distribution Fonts, Manual Bottle Capping Machine, incl. (2) Stainless Steel Sinks with Single Tap, 3850 x 700mm, 300mm Splash Back, incl. Under Sink Contents, Please Note: This Lot is Either Hardwired and Or Plumbed & Will Require Disconnection By A Licensed Tradesperson. All Disconnections Are To Be Terminated Or Capped In Compliance With Safety Regulations. Inspection day Monday 28 April, 9.00am-4.00pm. Collection days Wednesday 30 April, Thursday 1 & Friday 2 May between the hours of 9.00am-4.00pm |
|----|------|---|

1672- 12

- 
- |    |      |   |
|----|------|---|
| 13 | 1 EA | Refrigerated Draft Beer Service Area, with 2 Door Undercounter Draft Beer Refrigerator & Single Door Bar Refrigerator, 4 Fonts, Drip Tray, Stone Look Marble Top, 2400 x 820mm, Inspection day Monday 28 April, 9.00am-4.00pm. Collection days Wednesday 30 April, Thursday 1 & Friday 2 May between the hours of 9.00am-4.00pm |
|----|------|---|

1672- 13

- 
- |    |      |  |
|----|------|--|
| 14 | 1 EA | Stainless Steel Bottle Cleaning Washer, incl. (2) Bottle Trees, Stainless Steel Wash Tank, Davey Water Pump, (2) Water Reservoirs, Box Steel Frame, 1880 x 1860mm, 150mm Deep Trough, Please Note: This Lot is Either Hardwired and Or Plumbed & Will Require Disconnection By A Licensed Tradesperson. All Disconnections Are To Be Terminated Or Capped In Compliance With Safety Regulations. Inspection day Monday 28 April, 9.00am-4.00pm. Collection days Wednesday 30 April, Thursday 1 & Friday 2 May between the hours of 9.00am-4.00pm |
|----|------|--|

1672- 14

- 
- |    |      |  |
|----|------|--|
| 15 | 1 EA | Stainless Steel 2 Station Manual Keg Washing Machine, Please Note: This Lot is Either Hardwired and Or Plumbed & Will Require Disconnection By A Licensed Tradesperson. All Disconnections Are To Be Terminated Or Capped In Compliance With Safety Regulations. Inspection day Monday 28 April, 9.00am-4.00pm. Collection days Wednesday 30 April, Thursday 1 & Friday 2 May between the hours of 9.00am-4.00pm |
|----|------|--|

1672- 15

- 
- |    |      |   |
|----|------|---|
| 16 | 1 EA | Stainless Steel 2 Station Upright Wand Keg Washing Machine, to Suit Corny Kegs & 60Ltr Polly Brewing Kegs, with (2) Wash Cycle Timers, Pressure Pump & Stainless Steel Water Tank, Please Note: This Lot is Either Hardwired and Or Plumbed & Will Require Disconnection By A Licensed Tradesperson. All Disconnections Are To Be Terminated Or Capped In Compliance With Safety Regulations. Inspection day Monday 28 April, 9.00am-4.00pm. Collection days Wednesday 30 April, Thursday 1 & Friday 2 May between the hours of 9.00am-4.00pm |
|----|------|---|

1672- 16

- 
- |    |      |  |
|----|------|--|
| 17 | 1 EA | Qty of (2) Portable Mobile Keg Fridges, incl. (1) Keg King, (1) Whirlpool, Twin Fonts, Inspection day Monday 28 April, 9.00am-4.00pm. Collection days Wednesday 30 April, Thursday 1 & Friday 2 May between the hours of 9.00am-4.00pm |
|----|------|--|

**BREWING EQUIP., COLD ROOM, MOBILE KEG UNITS, SPORTS  
MEMORABILIA**Catalogue No: **29042025** Auction Date: **Tuesday 29 April 2025 9:00:00 AM**

1672- 17

- 
- |    |      |  |
|----|------|--|
| 18 | 1 EA | Half Wine Barrel, Wall Mounted on Bracket, with Red Dragon Symbol, Inspection day Monday 28 April, 9.00am-4.00pm. Collection days Wednesday 30 April, Thursday 1 & Friday 2 May between the hours of 9.00am-4.00pm |
|----|------|--|

1672- 18

- 
- |    |      |  |
|----|------|--|
| 19 | 1 EA | Qty of (3) Keg Fridges, incl. (1) Sulo Ice Bin, (2) Keg Kings, Twin Font, Note: May Be Incomplete, Inspection day Monday 28 April, 9.00am-4.00pm. Collection days Wednesday 30 April, Thursday 1 & Friday 2 May between the hours of 9.00am-4.00pm |
|----|------|--|

1672- 19

- 
- |    |      |   |
|----|------|---|
| 20 | 1 EA | Pallet Racking Bay, incl. (2) Uprights, 4200 x 850mm, (6) Ledges, 2600mm, Inspection day Monday 28 April, 9.00am-4.00pm. Collection days Wednesday 30 April, Thursday 1 & Friday 2 May between the hours of 9.00am-4.00pm |
|----|------|---|

1672- 20

- 
- |    |      |  |
|----|------|--|
| 21 | 1 EA | Qty of Flat Packed Cardboard Boxes, Pallet Contents, Inspection day Monday 28 April, 9.00am-4.00pm. Collection days Wednesday 30 April, Thursday 1 & Friday 2 May between the hours of 9.00am-4.00pm |
|----|------|--|

1672- 21

- 
- |    |      |   |
|----|------|---|
| 22 | 1 EA | Qty of (4) 25Kg Bags of Fieldex Dextrose Monohydrate, Inspection day Monday 28 April, 9.00am-4.00pm. Collection days Wednesday 30 April, Thursday 1 & Friday 2 May between the hours of 9.00am-4.00pm |
|----|------|---|

1672- 22

- 
- |    |      |  |
|----|------|--|
| 23 | 1 EA | Qty of Composite Board Packing, 1420 x 1060mm, Inspection day Monday 28 April, 9.00am-4.00pm. Collection days Wednesday 30 April, Thursday 1 & Friday 2 May between the hours of 9.00am-4.00pm |
|----|------|--|

1672- 23

- 
- |    |      |   |
|----|------|---|
| 24 | 1 EA | Work Bench, with Colour Bond Top & Galvanised Box Steel Frame, 5900 x 550 x 1000mm, Inspection day Monday 28 April, 9.00am-4.00pm. Collection days Wednesday 30 April, Thursday 1 & Friday 2 May between the hours of 9.00am-4.00pm |
|----|------|---|

1672- 24

- 
- |    |      |   |
|----|------|---|
| 25 | 1 EA | Qty of (2) Lemcol 205Ltr Mobile Drum Tipping Racks, Inspection day Monday 28 April, 9.00am-4.00pm. Collection days Wednesday 30 April, Thursday 1 & Friday 2 May between the hours of 9.00am-4.00pm |
|----|------|---|

1672- 25

- 
- |    |      |   |
|----|------|---|
| 26 | 1 EA | Qty of (2) Lemcol 205Ltr Mobile Drum Tipping Racks, Inspection day Monday 28 April, 9.00am-4.00pm. Collection days Wednesday 30 April, Thursday 1 & Friday 2 May between the hours of 9.00am-4.00pm |
|----|------|---|

1672- 26

- 
- |    |      |   |
|----|------|---|
| 27 | 1 EA | Qty of (3) Lemcol 205Ltr Mobile Drum Tipping Racks, Inspection day Monday 28 April, 9.00am-4.00pm. Collection days Wednesday 30 April, Thursday 1 & Friday 2 May between the hours of 9.00am-4.00pm |
|----|------|---|

1672- 27

- 
- |    |      |  |
|----|------|--|
| 28 | 1 EA | Qty of (4) Part 205Ltr Drum Contents of Malt & Glucose, incl. Distribution Tubs, Inspection day Monday 28 April, 9.00am-4.00pm. Collection days Wednesday 30 April, Thursday 1 & Friday 2 May between the hours of 9.00am-4.00pm |
|----|------|--|

1672- 28

- 
- |    |      |  |
|----|------|--|
| 29 | 1 EA | Qty of Assorted Plastic Bags, incl. Environmental Carry bags, (3) Boxes of 65Ltr Clear Garbage Bags, Inspection day Monday 28 April, 9.00am-4.00pm. Collection days Wednesday 30 April, Thursday 1 & Friday 2 May between the hours of 9.00am-4.00pm |
|----|------|--|

1672- 29

## BREWING EQUIP., COLD ROOM, MOBILE KEG UNITS, SPORTS MEMORABILIA

Catalogue No: **29042025** Auction Date: **Tuesday 29 April 2025 9:00:00 AM**

30	1 EA	Qty of Assorted Hardware, Spare Parts & Cupboard, (3) Drawer Contents, (2) Door Contents, incl. Flood Bulbs, Power Board, Scourers, Valves, Square Plastic Buckets, Inspection day Monday 28 April, 9.00am-4.00pm. Collection days Wednesday 30 April, Thursday 1 & Friday 2 May between the hours of 9.00am-4.00pm 1672- 30
31	1 EA	Qty of Assorted Timers & Weighing Equipment, incl. (7) Ledda Clock Timers, (2) Sets of Kitchen Scales, Inspection day Monday 28 April, 9.00am-4.00pm. Collection days Wednesday 30 April, Thursday 1 & Friday 2 May between the hours of 9.00am-4.00pm 1672- 31
32	1 EA	Qty of Assorted Draft Beer & Brewing Spare Parts, incl. Keg, Valves, Filters, Drum Taps, Plumbing Accessories, Inspection day Monday 28 April, 9.00am-4.00pm. Collection days Wednesday 30 April, Thursday 1 & Friday 2 May between the hours of 9.00am-4.00pm 1672- 32
33	1 EA	Qty of Kitchen Utensils, Cleaning Products & Glasses, Cupboard Contents, (4) Door & (3) Drawer, incl. Kitchen Utensils, Cleaning Products & Glasses, Inspection day Monday 28 April, 9.00am-4.00pm. Collection days Wednesday 30 April, Thursday 1 & Friday 2 May between the hours of 9.00am-4.00pm 1672- 33
34	1 EA	Sony Mini Hi-Fi System, with Radio & CD Player, (2) Speakers, Inspection day Monday 28 April, 9.00am-4.00pm. Collection days Wednesday 30 April, Thursday 1 & Friday 2 May between the hours of 9.00am-4.00pm 1672- 34
35	1 EA	Chemical Station, incl. Part Chemicals, Distribution Pumps, Measuring Jugs, Mandate Plus, Oxonia Active, Guardian Ultra, Big Red, Inspection day Monday 28 April, 9.00am-4.00pm. Collection days Wednesday 30 April, Thursday 1 & Friday 2 May between the hours of 9.00am-4.00pm 1672- 35
36	1 EA	Qty of (2) Drums of Chemical & Cleaning Products, incl. (1) 20L Drum, Heavy Duty Alkaline Detergent, (1) 15L Drum Guardian Ultra Chlorinated Ware Washing Detergent, Inspection day Monday 28 April, 9.00am-4.00pm. Collection days Wednesday 30 April, Thursday 1 & Friday 2 May between the hours of 9.00am-4.00pm 1672- 36
37	1 EA	Eco Lab 20L Drum of Oxonia Active Acid Sanitiser, Inspection day Monday 28 April, 9.00am-4.00pm. Collection days Wednesday 30 April, Thursday 1 & Friday 2 May between the hours of 9.00am-4.00pm 1672- 37
38	1 EA	Qty of (2) Drums of 15l Super Stone Clean, Inspection day Monday 28 April, 9.00am-4.00pm. Collection days Wednesday 30 April, Thursday 1 & Friday 2 May between the hours of 9.00am-4.00pm 1672- 38
39	1 EA	LG Inverter Direct Drive 7Kg Front Load Washing Machine, Inspection day Monday 28 April, 9.00am-4.00pm. Collection days Wednesday 30 April, Thursday 1 & Friday 2 May between the hours of 9.00am-4.00pm 1672- 39
40	1 EA	Carbonation/Filtering Station, to Cold Room Wall Area, incl. Switching Filters, Gauges, Pump, Please Note: This Lot is Either Hardwired and Or Plumbed & Will Require Disconnection By A Licensed Tradesperson. All Disconnections Are To Be Terminated Or Capped In Compliance With Safety Regulations. Inspection day Monday 28 April, 9.00am-4.00pm. Collection days Wednesday 30 April, Thursday 1 & Friday 2 May between the hours of 9.00am-4.00pm 1672- 40

**BREWING EQUIP., COLD ROOM, MOBILE KEG UNITS, SPORTS  
MEMORABILIA**Catalogue No: **29042025** Auction Date: **Tuesday 29 April 2025 9:00:00 AM**

41	1 EA	Qty of Assorted Hardware Workshop Tools & Spare Parts, incl. Pliers, Hack Saws, Files, Repair Kits, Spanners & Screw Drivers, Galvanised 3 Tier Shelf, Cupboard Contents, Inspection day Monday 28 April, 9.00am-4.00pm. Collection days Wednesday 30 April, Thursday 1 & Friday 2 May between the hours of 9.00am-4.00pm 1672- 41
42	1 EA	Qty of Assorted Brewery Spare Parts & Accessories, incl. Keg Connecters Joiners, Hose, Pumps (Parts Only), Filters, Table & Under Table Contents, Inspection day Monday 28 April, 9.00am-4.00pm. Collection days Wednesday 30 April, Thursday 1 & Friday 2 May between the hours of 9.00am-4.00pm 1672- 42
43	1 EA	Qty of (5) 48Ltr Storage Boxes, with Lids, incl. (4) Rolling Boxes, Various Sizes, Inspection day Monday 28 April, 9.00am-4.00pm. Collection days Wednesday 30 April, Thursday 1 & Friday 2 May between the hours of 9.00am-4.00pm 1672- 43
44	1 EA	Qty of (18) Corny Kegs, 19L, Inspection day Monday 28 April, 9.00am-4.00pm. Collection days Wednesday 30 April, Thursday 1 & Friday 2 May between the hours of 9.00am-4.00pm 1672- 44
45	1 EA	Qty of (14) Aluminium 50L Kegs, Inspection day Monday 28 April, 9.00am-4.00pm. Collection days Wednesday 30 April, Thursday 1 & Friday 2 May between the hours of 9.00am-4.00pm 1672- 45
46	1 EA	Qty of (12) 60L Polly Brewing Kegs, with Lids, Inspection day Monday 28 April, 9.00am-4.00pm. Collection days Wednesday 30 April, Thursday 1 & Friday 2 May between the hours of 9.00am-4.00pm 1672- 46
47	1 EA	Qty of (12) 60L Polly Brewing Kegs, with Lids, Inspection day Monday 28 April, 9.00am-4.00pm. Collection days Wednesday 30 April, Thursday 1 & Friday 2 May between the hours of 9.00am-4.00pm 1672- 47
48	1 EA	Qty of (12) 60L Polly Brewing Kegs, with Lids, Inspection day Monday 28 April, 9.00am-4.00pm. Collection days Wednesday 30 April, Thursday 1 & Friday 2 May between the hours of 9.00am-4.00pm 1672- 48
49	1 EA	Qty of (12) 60L Polly Brewing Kegs, with Lids, Inspection day Monday 28 April, 9.00am-4.00pm. Collection days Wednesday 30 April, Thursday 1 & Friday 2 May between the hours of 9.00am-4.00pm 1672- 49
50	1 EA	Qty of (12) 60L Polly Brewing Kegs, with Lids, Inspection day Monday 28 April, 9.00am-4.00pm. Collection days Wednesday 30 April, Thursday 1 & Friday 2 May between the hours of 9.00am-4.00pm 1672- 50
51	1 EA	Qty of (18) 60L Polly Brewing Kegs, with Lids, Inspection day Monday 28 April, 9.00am-4.00pm. Collection days Wednesday 30 April, Thursday 1 & Friday 2 May between the hours of 9.00am-4.00pm 1672- 51
52	1 EA	Qty of (24) 60L Polly Brewing Kegs, with Lids, Inspection day Monday 28 April, 9.00am-4.00pm. Collection days Wednesday 30 April, Thursday 1 & Friday 2 May between the hours of 9.00am-4.00pm 1672- 52



## BREWING EQUIP., COLD ROOM, MOBILE KEG UNITS, SPORTS MEMORABILIA

Catalogue No: **29042025** Auction Date: **Tuesday 29 April 2025 9:00:00 AM**

53	1 EA	Qty of (24) 60L Plastic Brewing Kegs, with Lids, Inspection day Monday 28 April, 9.00am-4.00pm. Collection days Wednesday 30 April, Thursday 1 & Friday 2 May between the hours of 9.00am-4.00pm 1672- 53
54	1 EA	Qty of (24) 60L Plastic Brewing Kegs, with Lids, Inspection day Monday 28 April, 9.00am-4.00pm. Collection days Wednesday 30 April, Thursday 1 & Friday 2 May between the hours of 9.00am-4.00pm 1672- 54
55	1 EA	Qty of (12) 60L Plastic Brewing Kegs, with Lids, Inspection day Monday 28 April, 9.00am-4.00pm. Collection days Wednesday 30 April, Thursday 1 & Friday 2 May between the hours of 9.00am-4.00pm 1672- 55
56	1 EA	205L Drum of Coopers Malt Extract Unopened, Inspection day Monday 28 April, 9.00am-4.00pm. Collection days Wednesday 30 April, Thursday 1 & Friday 2 May between the hours of 9.00am-4.00pm 1672- 56
57	1 EA	Hoshizaki Lancer Glycol Machine, Model MAX1, Serial No. 46422, Note: Condition Unknown, Inspection day Monday 28 April, 9.00am-4.00pm. Collection days Wednesday 30 April, Thursday 1 & Friday 2 May between the hours of 9.00am-4.00pm 1672- 57
58	1 EA	205L Drum of Coopers Malt Extract Unopened, Inspection day Monday 28 April, 9.00am-4.00pm. Collection days Wednesday 30 April, Thursday 1 & Friday 2 May between the hours of 9.00am-4.00pm 1672- 58
59	1 EA	Qty of (2) 205L Manildra Group 43BE Glucose Drums Unopened, Inspection day Monday 28 April, 9.00am-4.00pm. Collection days Wednesday 30 April, Thursday 1 & Friday 2 May between the hours of 9.00am-4.00pm 1672- 59
60	1 EA	Qty of (20) Crates of Assorted Used 330ml Beer Bottles, Inspection day Monday 28 April, 9.00am-4.00pm. Collection days Wednesday 30 April, Thursday 1 & Friday 2 May between the hours of 9.00am-4.00pm 1672- 60
61	1 EA	Qty of (18) Crates of Assorted Used Beer & Brewing Bottles, incl. 330ml, 700ml, Inspection day Monday 28 April, 9.00am-4.00pm. Collection days Wednesday 30 April, Thursday 1 & Friday 2 May between the hours of 9.00am-4.00pm 1672- 61
62	1 EA	Qty of (24) Crates of 330ml Beer Bottles, Inspection day Monday 28 April, 9.00am-4.00pm. Collection days Wednesday 30 April, Thursday 1 & Friday 2 May between the hours of 9.00am-4.00pm 1672- 62
63	1 EA	Qty of Unused 330ml Beer Bottles, Approx. 500, incl. (1) Full Layer, (1) Half Layer, Pallet Contents, Inspection day Monday 28 April, 9.00am-4.00pm. Collection days Wednesday 30 April, Thursday 1 & Friday 2 May between the hours of 9.00am-4.00pm 1672- 63
64	1 EA	Qty of (3) Mobile Trolleys, incl. (2) Fabricated Trolleys on Castors with Plywood Decks, 450 x 600mm, 450 x 450mm, (1) Flat Deck Trolley, 850 x 650mm, Inspection day Monday 28 April, 9.00am-4.00pm. Collection days Wednesday 30 April, Thursday 1 & Friday 2 May between the hours of 9.00am-4.00pm 1672- 64

## BREWING EQUIP., COLD ROOM, MOBILE KEG UNITS, SPORTS MEMORABILIA

Catalogue No: **29042025** Auction Date: **Tuesday 29 April 2025 9:00:00 AM**

65	1 EA	Qty of Assorted Brewing Spare Parts & Accessories, incl. Hoses, Fittings, Some Tooling, Aerators, 5 Bucket Contents, Inspection day Monday 28 April, 9.00am-4.00pm. Collection days Wednesday 30 April, Thursday 1 & Friday 2 May between the hours of 9.00am-4.00pm 1672- 65
66	1 EA	Team Star Pallet Jack, with 2500Kg Capacity, Inspection day Monday 28 April, 9.00am-4.00pm. Collection days Wednesday 30 April, Thursday 1 & Friday 2 May between the hours of 9.00am-4.00pm 1672- 66
67	1 EA	Stair Climbing 3 Wheel Bag Trolley, Inspection day Monday 28 April, 9.00am-4.00pm. Collection days Wednesday 30 April, Thursday 1 & Friday 2 May between the hours of 9.00am-4.00pm 1672- 67
68	1 EA	Bosch Domestic Dishwasher, Model FD7507, Inspection day Monday 28 April, 9.00am-4.00pm. Collection days Wednesday 30 April, Thursday 1 & Friday 2 May between the hours of 9.00am-4.00pm 1672- 68
69	1 EA	180Ltr Chest Deep Freeze, Model HD150D & Sphere 3.0Kg Clothes Washing Machine, Inspection day Monday 28 April, 9.00am-4.00pm. Collection days Wednesday 30 April, Thursday 1 & Friday 2 May between the hours of 9.00am-4.00pm 1672- 69
70	1 EA	Nullarbor Timber Outdoor 5pce Bar Furniture Setting, incl. (1) 2 Teir Round Dark Stained Timber Dry Bar, 900 x 1100mm, (4) Dark Stained Timber Bar Stools, Inspection day Monday 28 April, 9.00am-4.00pm. Collection days Wednesday 30 April, Thursday 1 & Friday 2 May between the hours of 9.00am-4.00pm 1672- 70
71	1 EA	Nullarbor Timber Outdoor 5pce Bar Furniture Setting, incl. (1) 2 Teir Round Dark Stained Timber Dry Bar, 900 x 1100mm, (4) Dark Stained Timber Bar Stools, Inspection day Monday 28 April, 9.00am-4.00pm. Collection days Wednesday 30 April, Thursday 1 & Friday 2 May between the hours of 9.00am-4.00pm 1672- 71
72	1 EA	Qty of (2) Framed Beer Brewing Prints, incl. The Very Many Varieties of Beers, Sparkling Cascade & Boat Larga Print, 490 x 620mm, Inspection day Monday 28 April, 9.00am-4.00pm. Collection days Wednesday 30 April, Thursday 1 & Friday 2 May between the hours of 9.00am-4.00pm 1672- 72
73	1 EA	Kogan 48" LED Television, Wall Mounted, with Bracket, with Remote, No Batteries, Note: To Be Removed by Purchaser, Inspection day Monday 28 April, 9.00am-4.00pm. Collection days Wednesday 30 April, Thursday 1 & Friday 2 May between the hours of 9.00am-4.00pm 1672- 73
74	1 EA	Qty of (2) Mobile Bottle Trees, on Trays, with Aluminium Collar & Metal Frame, 450 x 450mm, incl. Bottles, Inspection day Monday 28 April, 9.00am-4.00pm. Collection days Wednesday 30 April, Thursday 1 & Friday 2 May between the hours of 9.00am-4.00pm 1672- 74
75	1 EA	Qty of (2) Mobile Bottle Trees, on Trays, with Aluminium Collar & Metal Frame, 450 x 450mm, incl. Bottles, Inspection day Monday 28 April, 9.00am-4.00pm. Collection days Wednesday 30 April, Thursday 1 & Friday 2 May between the hours of 9.00am-4.00pm 1672- 75
76	1 EA	Qty of (6) Part Boxes of Bottle Caps, Various Colours, incl. Red, Green, Silver, Inspection day Monday 28 April, 9.00am-4.00pm. Collection days Wednesday 30 April, Thursday 1 & Friday 2 May between the hours of 9.00am-4.00pm 1672- 76

## BREWING EQUIP., COLD ROOM, MOBILE KEG UNITS, SPORTS MEMORABILIA

Catalogue No: **29042025** Auction Date: **Tuesday 29 April 2025 9:00:00 AM**

77	1 EA	Qty of (3) Framed Prints, incl. Victoria Road Commercial Street End & The Temperance Hotel, 400 x 350mm, Inspection day Monday 28 April, 9.00am-4.00pm. Collection days Wednesday 30 April, Thursday 1 & Friday 2 May between the hours of 9.00am-4.00pm 1672- 77
78	1 EA	Qty of Unused Beer Cans & Brew-It Stubby Coolers, (2) Box Contents & Cans, (1) Container Contents, Inspection day Monday 28 April, 9.00am-4.00pm. Collection days Wednesday 30 April, Thursday 1 & Friday 2 May between the hours of 9.00am-4.00pm 1672- 78
79	1 EA	Framed Mohammad Ali Boxing Memorabilia, 1350 x 900mm, Inspection day Monday 28 April, 9.00am-4.00pm. Collection days Wednesday 30 April, Thursday 1 & Friday 2 May between the hours of 9.00am-4.00pm 1672- 79
80	1 EA	Qty of (10) Tedelex Audio Speakers, Some Wall Mounted, Inspection day Monday 28 April, 9.00am-4.00pm. Collection days Wednesday 30 April, Thursday 1 & Friday 2 May between the hours of 9.00am-4.00pm 1672- 80
81	1 EA	NEC Mini Bar Fridge, Approx. 100Ltr, Inspection day Monday 28 April, 9.00am-4.00pm. Collection days Wednesday 30 April, Thursday 1 & Friday 2 May between the hours of 9.00am-4.00pm 1672- 81
82	1 EA	Heller Dishwasher, Model DWH16, Inspection day Monday 28 April, 9.00am-4.00pm. Collection days Wednesday 30 April, Thursday 1 & Friday 2 May between the hours of 9.00am-4.00pm 1672- 82
83	1 EA	Twin Font Draft Beer Dispenser, with Spill Tray, Please Note: This Lot is Either Hardwired and Or Plumbed & Will Require Disconnection By A Licensed Tradesperson. All Disconnections Are To Be Terminated Or Capped In Compliance With Safety Regulations. Inspection day Monday 28 April, 9.00am-4.00pm. Collection days Wednesday 30 April, Thursday 1 & Friday 2 May between the hours of 9.00am-4.00pm 1672- 83
84	1 EA	Teac Dual Zone Am/FM Stereo Receiver, Model AG-980, with Kogan CD Player, incl. DVDs, Inspection day Monday 28 April, 9.00am-4.00pm. Collection days Wednesday 30 April, Thursday 1 & Friday 2 May between the hours of 9.00am-4.00pm 1672- 84
85	1 EA	Qty of Assorted Branded Beer Glasses & Steins, Various Sizes, Inspection day Monday 28 April, 9.00am-4.00pm. Collection days Wednesday 30 April, Thursday 1 & Friday 2 May between the hours of 9.00am-4.00pm 1672- 85
86	1 EA	Full Sized A.P. John Coopers Barrel, Inspection day Monday 28 April, 9.00am-4.00pm. Collection days Wednesday 30 April, Thursday 1 & Friday 2 May between the hours of 9.00am-4.00pm 1672- 86
87	1 EA	Pyramat Gaming Chair, Inspection day Monday 28 April, 9.00am-4.00pm. Collection days Wednesday 30 April, Thursday 1 & Friday 2 May between the hours of 9.00am-4.00pm 1672- 87
88	1 EA	3 Pce L Shaped PLU Leather Lounge, incl. 2 Seater Corner, 1 Seater Chaise & Assorted Cushions, Inspection day Monday 28 April, 9.00am-4.00pm. Collection days Wednesday 30 April, Thursday 1 & Friday 2 May between the hours of 9.00am-4.00pm

## BREWING EQUIP., COLD ROOM, MOBILE KEG UNITS, SPORTS MEMORABILIA

Catalogue No: **29042025** Auction Date: **Tuesday 29 April 2025 9:00:00 AM**

1672- 88

89 1 EA Action Sports Combination Pool & Air Hockey Table, 2000 x 1100mm, incl. Shuttles & Puck, Pool Balls, Inspection day Monday 28 April, 9.00am-4.00pm. Collection days Wednesday 30 April, Thursday 1 & Friday 2 May between the hours of 9.00am-4.00pm

1672- 89

90 1 EA Gym Bench Press, with Leg & Knee Exercise Bar, Inspection day Monday 28 April, 9.00am-4.00pm. Collection days Wednesday 30 April, Thursday 1 & Friday 2 May between the hours of 9.00am-4.00pm

1672- 90

91 1 EA Full Sized A.P. John Coopers Barrel, Inspection day Monday 28 April, 9.00am-4.00pm. Collection days Wednesday 30 April, Thursday 1 & Friday 2 May between the hours of 9.00am-4.00pm

1672- 91

92 1 EA Qty of (9) Assorted Bar Chairs & Stools, Inspection day Monday 28 April, 9.00am-4.00pm. Collection days Wednesday 30 April, Thursday 1 & Friday 2 May between the hours of 9.00am-4.00pm

1672- 92

93 1 EA Electronic Pac Man Game Consol, Coin Operated, Note: Condition Unknown, Inspection day Monday 28 April, 9.00am-4.00pm. Collection days Wednesday 30 April, Thursday 1 & Friday 2 May between the hours of 9.00am-4.00pm

1672- 93

94 1 EA Phillips 32" Wall Mounted Colour Television, with Remote Control, Inspection day Monday 28 April, 9.00am-4.00pm. Collection days Wednesday 30 April, Thursday 1 & Friday 2 May between the hours of 9.00am-4.00pm

1672- 94

95 1 EA Qty of Assorted Nostalgic Prints, incl. The Rat Pack, Cheers, Beauty is in The Eye of The Beer Holder, Holden Racing Team Garth Tander, Inspection day Monday 28 April, 9.00am-4.00pm. Collection days Wednesday 30 April, Thursday 1 & Friday 2 May between the hours of 9.00am-4.00pm

1672- 95

96 1 EA Qty of (11) Bar Stools, Gas Lift, with Foot Rest, PLU Leather Seats, (8) Black, (3) Red, Inspection day Monday 28 April, 9.00am-4.00pm. Collection days Wednesday 30 April, Thursday 1 & Friday 2 May between the hours of 9.00am-4.00pm

1672- 96

97 1 EA Dart Board & Red Dragon Darts Competition Mat, Inspection day Monday 28 April, 9.00am-4.00pm. Collection days Wednesday 30 April, Thursday 1 & Friday 2 May between the hours of 9.00am-4.00pm

1672- 97

98 1 EA Qty of (2) Canvas Prints, incl. Bogart & Bergman, Casablanca & Marilyn Monroe Joseph Cotten, Inspection day Monday 28 April, 9.00am-4.00pm. Collection days Wednesday 30 April, Thursday 1 & Friday 2 May between the hours of 9.00am-4.00pm

1672- 98

99 1 EA White Laminate Entertainment Unit, 4 Drawer, with Sliding Door, 2300 x 600 x 400mm, incl. Contents, Inspection day Monday 28 April, 9.00am-4.00pm. Collection days Wednesday 30 April, Thursday 1 & Friday 2 May between the hours of 9.00am-4.00pm

1672- 99



**BREWING EQUIP., COLD ROOM, MOBILE KEG UNITS, SPORTS  
MEMORABILIA**Catalogue No: **29042025** Auction Date: **Tuesday 29 April 2025 9:00:00 AM**

100	1 EA	Framed Buddy Holly 45 Records, incl. Buddy Holly, Heart Beat, Bill Hailey & His Comets, Hot Dog Buddy Buddy, 550 x 340mm, Inspection day Monday 28 April, 9.00am-4.00pm. Collection days Wednesday 30 April, Thursday 1 & Friday 2 May between the hours of 9.00am-4.00pm 1672- 100
101	1 EA	Sound System, incl. Creative Subwoofer, (5) Satellite Speakers, Compact Stereo System, Model SCHC29, Inspection day Monday 28 April, 9.00am-4.00pm. Collection days Wednesday 30 April, Thursday 1 & Friday 2 May between the hours of 9.00am-4.00pm 1672- 101
102	1 EA	LG 42" Wall Mounted Colour Television, with Remote Control, Inspection day Monday 28 April, 9.00am-4.00pm. Collection days Wednesday 30 April, Thursday 1 & Friday 2 May between the hours of 9.00am-4.00pm 1672- 102
103	1 EA	Qty of Office & Stationary Items, incl. Dell 19" Monitor, Storage Drawers, Brother Printer, Model HL-1110, Office Chair, Glass Top Desk, with Aluminium Frame, 1320 x 650mm, Inspection day Monday 28 April, 9.00am-4.00pm. Collection days Wednesday 30 April, Thursday 1 & Friday 2 May between the hours of 9.00am-4.00pm 1672- 103
104	1 EA	Qty of Furniture Items, incl. Padded Bench Seat, Homer Simpson Lamp, Metal Circle Lamp, Inspection day Monday 28 April, 9.00am-4.00pm. Collection days Wednesday 30 April, Thursday 1 & Friday 2 May between the hours of 9.00am-4.00pm 1672- 104
105	1 EA	5 Tier Shelving Unit, Glass Shelves, with Metal Frame, 700 x 350 x 1500mm, Inspection day Monday 28 April, 9.00am-4.00pm. Collection days Wednesday 30 April, Thursday 1 & Friday 2 May between the hours of 9.00am-4.00pm 1672- 105
106	1 EA	Volkswagen Combi Collectible Mirrored Wall Plaque, 800 x 500mm, Inspection day Monday 28 April, 9.00am-4.00pm. Collection days Wednesday 30 April, Thursday 1 & Friday 2 May between the hours of 9.00am-4.00pm 1672- 106
107	1 EA	Qty of (2) Framed Prints, incl. Multiplication & Comical Sayings, 950 x 650mm, Inspection day Monday 28 April, 9.00am-4.00pm. Collection days Wednesday 30 April, Thursday 1 & Friday 2 May between the hours of 9.00am-4.00pm 1672- 107
108	1 EA	2 Seater Fabric Lounge, with Day Cushions, Inspection day Monday 28 April, 9.00am-4.00pm. Collection days Wednesday 30 April, Thursday 1 & Friday 2 May between the hours of 9.00am-4.00pm 1672- 108
109	1 EA	Qty of (2) Vacuum Cleaners, incl. (1) Vax Action 202 Pet, (1) Bissel Crosswave Pet Upright Vacuum Cleaner, Inspection day Monday 28 April, 9.00am-4.00pm. Collection days Wednesday 30 April, Thursday 1 & Friday 2 May between the hours of 9.00am-4.00pm 1672- 109
110	1 EA	Dyson Vacuum Cleaner, Model DC39, Inspection day Monday 28 April, 9.00am-4.00pm. Collection days Wednesday 30 April, Thursday 1 & Friday 2 May between the hours of 9.00am-4.00pm 1672- 110

**BREWING EQUIP., COLD ROOM, MOBILE KEG UNITS, SPORTS  
MEMORABILIA**Catalogue No: **29042025** Auction Date: **Tuesday 29 April 2025 9:00:00 AM**

111	1 EA	Office Works Metal Filing Cabinet, 4 Drawer, Note: No Key, Inspection day Monday 28 April, 9.00am-4.00pm. Collection days Wednesday 30 April, Thursday 1 & Friday 2 May between the hours of 9.00am-4.00pm 1672- 111
112	1 EA	Qty of Assorted Office & Stationary Items, incl. Rectangle Glass Top Desk, with Metal Frame & Smoked Glass Top, 1500 x 620mm, Hole Punchers, Stapler, GBC Laminator, Pen Holders, Office Chair, HP Envy 6420 Printer, Inspection day Monday 28 April, 9.00am-4.00pm. Collection days Wednesday 30 April, Thursday 1 & Friday 2 May between the hours of 9.00am-4.00pm 1672- 112
113	1 EA	Stainless Steel Cabinet Mounted Microwave Oven, Model BMG25SS, 1450W, Inspection day Monday 28 April, 9.00am-4.00pm. Collection days Wednesday 30 April, Thursday 1 & Friday 2 May between the hours of 9.00am-4.00pm 1672- 113
114	1 EA	Cata Domestic Dish Washer, Model DW160M, Inspection day Monday 28 April, 9.00am-4.00pm. Collection days Wednesday 30 April, Thursday 1 & Friday 2 May between the hours of 9.00am-4.00pm 1672- 114
115	1 EA	Cook & Lewis Front Loading Washing Machine, Model BWM60CL, Inspection day Monday 28 April, 9.00am-4.00pm. Collection days Wednesday 30 April, Thursday 1 & Friday 2 May between the hours of 9.00am-4.00pm 1672- 115
116	1 EA	Qty of Assorted Bathroom Items, incl. (1) Bathroom Vanity, Wall Mounted, Single Glass Shelf & Mirror, 650 x 420mm, (1) Mirrored 2 Door Vanity Unit, 660 x 600mm, Stainless Steel Top Rubbish Bin, Inspection day Monday 28 April, 9.00am-4.00pm. Collection days Wednesday 30 April, Thursday 1 & Friday 2 May between the hours of 9.00am-4.00pm 1672- 116
117	1 EA	NEC Data Projector, Model V260X, Data Projection Screen, 3000 x 2000mm, Inspection day Monday 28 April, 9.00am-4.00pm. Collection days Wednesday 30 April, Thursday 1 & Friday 2 May between the hours of 9.00am-4.00pm 1672- 117
118	1 EA	Qty of Assorted Cold Room Parts, Doors & Signage, with (2) Cold Room Doors, incl. (10) Norfoam 930 x 150 x 2030mm, Insulation Piping, Aluminium Flashings, Aluminium Tracks, (2) Sheets of Sky Bond Aluminium Composite Sheet, 1200 x 2400, Inspection day Monday 28 April, 9.00am-4.00pm. Collection days Wednesday 30 April, Thursday 1 & Friday 2 May between the hours of 9.00am-4.00pm 1672- 118
119	1 EA	Qty of (28) Assorted Beer Kegs, incl. (15) 50Ltr Steel Kegs, (13) 19Ltr Corny Kegs, Inspection day Monday 28 April, 9.00am-4.00pm. Collection days Wednesday 30 April, Thursday 1 & Friday 2 May between the hours of 9.00am-4.00pm 1672- 119
120	1 EA	Wheel Barrow, with Black Poly Bowl, Pneumatic Tyre, Inspection day Monday 28 April, 9.00am-4.00pm. Collection days Wednesday 30 April, Thursday 1 & Friday 2 May between the hours of 9.00am-4.00pm 1672- 120
121	1 EA	3Pc Outdoor Setting, incl. (2) High Back Aluminium Framed Chairs, with Fabric Seat & Back, (1) Glass Top Aluminium Framed Table, 750mm Diameter, Inspection day Monday 28 April, 9.00am-4.00pm. Collection days Wednesday 30 April, Thursday 1 & Friday 2 May between the hours of 9.00am-4.00pm 1672- 121

## BREWING EQUIP., COLD ROOM, MOBILE KEG UNITS, SPORTS MEMORABILIA

Catalogue No: **29042025** Auction Date: **Tuesday 29 April 2025 9:00:00 AM**

122	1 EA	Qty of (2) Framed Collectable Car Prints, incl. Ford GTHO Phase 3 351 GT Sedan, 900 x 650mm, Ford Pick Up Truck, 900 x 550mm, Note: Some Water Marks, Inspection day Monday 28 April, 9.00am-4.00pm. Collection days Wednesday 30 April, Thursday 1 & Friday 2 May between the hours of 9.00am-4.00pm 1672- 122
123	1 EA	Qty of (29) Stainless Steel 50Ltr Kegs, Inspection day Monday 28 April, 9.00am-4.00pm. Collection days Wednesday 30 April, Thursday 1 & Friday 2 May between the hours of 9.00am-4.00pm 1672- 123
124	1 EA	Qty of (30) 50Ltr Stainless Steel Kegs, Inspection day Monday 28 April, 9.00am-4.00pm. Collection days Wednesday 30 April, Thursday 1 & Friday 2 May between the hours of 9.00am-4.00pm 1672- 124
125	1 EA	Pointer Sale System, incl. Zebra GC420D Printer, Hand Scanner, Key Board, Touch Screen, Inspection day Monday 28 April, 9.00am-4.00pm. Collection days Wednesday 30 April, Thursday 1 & Friday 2 May between the hours of 9.00am-4.00pm 1672- 125
126	1 EA	Qty of Assorted Computer Equipment, incl. Acer 19" Screen, Keyboard & Mouse, Inspection day Monday 28 April, 9.00am-4.00pm. Collection days Wednesday 30 April, Thursday 1 & Friday 2 May between the hours of 9.00am-4.00pm 1672- 126
127	1 EA	Samsung Printer, Model Pro Xpress M3820ND, Inspection day Monday 28 April, 9.00am-4.00pm. Collection days Wednesday 30 April, Thursday 1 & Friday 2 May between the hours of 9.00am-4.00pm 1672- 127
128	1 EA	Swatch Clear Watch, Inspection day Monday 28 April, 9.00am-4.00pm. Collection days Wednesday 30 April, Thursday 1 & Friday 2 May between the hours of 9.00am-4.00pm 1672- 128
129	1 EA	Bianco Pumpz Electric Water Pressure Pump (As New), Model BIA-BLC120-110S2, 1100W, Inspection day Monday 28 April, 9.00am-4.00pm. Collection days Wednesday 30 April, Thursday 1 & Friday 2 May between the hours of 9.00am-4.00pm 1672- 129
130	1 EA	Fanmaster 18" Pedestal Fan, 180W, Inspection day Monday 28 April, 9.00am-4.00pm. Collection days Wednesday 30 April, Thursday 1 & Friday 2 May between the hours of 9.00am-4.00pm 1672- 130
131	1 EA	Stainless Steel Bench, with Galvanised Undershelf, Box Steel Frame, 2400 x 600mm, Inspection day Monday 28 April, 9.00am-4.00pm. Collection days Wednesday 30 April, Thursday 1 & Friday 2 May between the hours of 9.00am-4.00pm 1672- 131
132	1 EA	Stainless Steel Box Steel Frame, with Corner Collars, 850 x 370 x 800mm, Inspection day Monday 28 April, 9.00am-4.00pm. Collection days Wednesday 30 April, Thursday 1 & Friday 2 May between the hours of 9.00am-4.00pm 1672- 132
133	1 EA	Qty of (8) Empty 205Ltr Food Grade Drums, Inspection day Monday 28 April, 9.00am-4.00pm. Collection days Wednesday 30 April, Thursday 1 & Friday 2 May between the hours of 9.00am-4.00pm 1672- 133

## BREWING EQUIP., COLD ROOM, MOBILE KEG UNITS, SPORTS MEMORABILIA

Catalogue No: **29042025** Auction Date: **Tuesday 29 April 2025 9:00:00 AM**

134 1 EA Ryobi Wet & Dry Vacuum Cleaner, Model RVC1220I-G, Inspection day Monday 28 April, 9.00am-4.00pm. Collection days Wednesday 30 April, Thursday 1 & Friday 2 May between the hours of 9.00am-4.00pm  
1672- 134

135 1 EA Qty of Floor Coverings, incl. (1) Roll of Carpet, 4200 x 1800mm, (1) 1800 x 1200mm, Inspection day Monday 28 April, 9.00am-4.00pm. Collection days Wednesday 30 April, Thursday 1 & Friday 2 May between the hours of 9.00am-4.00pm  
1672- 135

136 1 EA Qty of Assorted Food Grade & Air Hoses, incl. Premium Clear Braided Non Toxic 6mm, Parker SK292 True Seal, Parker MDP250, Inspection day Monday 28 April, 9.00am-4.00pm. Collection days Wednesday 30 April, Thursday 1 & Friday 2 May between the hours of 9.00am-4.00pm  
1672- 136

137 1 EA Qty of (3) Compressor Fans, incl. (2) 400mm, (1) 500mm, Inspection day Monday 28 April, 9.00am-4.00pm. Collection days Wednesday 30 April, Thursday 1 & Friday 2 May between the hours of 9.00am-4.00pm  
1672- 137

138 1 EA Qty of 250 & 300mm High Steel Lettering, 'UBREWIT', Inspection day Monday 28 April, 9.00am-4.00pm. Collection days Wednesday 30 April, Thursday 1 & Friday 2 May between the hours of 9.00am-4.00pm  
1672- 138

139 1 EA Qty of Assorted Conduit & Carriers, incl. (2) Lengths of Skirtec Squareline Conduit, 3000mm, Lengths of Assorted Electric Conduit, incl. Conduit Carrier, Lengths of Insulation Hose, Inspection day Monday 28 April, 9.00am-4.00pm. Collection days Wednesday 30 April, Thursday 1 & Friday 2 May between the hours of 9.00am-4.00pm  
1672- 139

140 1 EA Qty of (2) Flat Deck Trolleys, incl. (1) 850 x 650mm, (1) 730 x 450mm, Inspection day Monday 28 April, 9.00am-4.00pm. Collection days Wednesday 30 April, Thursday 1 & Friday 2 May between the hours of 9.00am-4.00pm  
1672- 140

141 1 EA Bag Trolley, with Solid Rubber Tyres, Inspection day Monday 28 April, 9.00am-4.00pm. Collection days Wednesday 30 April, Thursday 1 & Friday 2 May between the hours of 9.00am-4.00pm  
1672- 141

142 1 EA Rota Truck Pro All Terrain Aluminium Trolley, 150Kg Capacity, Inspection day Monday 28 April, 9.00am-4.00pm. Collection days Wednesday 30 April, Thursday 1 & Friday 2 May between the hours of 9.00am-4.00pm  
1672- 142

143 1 EA Allied Beer Dispensing Glycol Machine, with (4) Outlets, Inspection day Monday 28 April, 9.00am-4.00pm. Collection days Wednesday 30 April, Thursday 1 & Friday 2 May between the hours of 9.00am-4.00pm  
1672- 143

144 1 EA Dolly Trolley, with Corner Collars, (3) Extra Dolly Wheels, 640 x 540mm, Inspection day Monday 28 April, 9.00am-4.00pm. Collection days Wednesday 30 April, Thursday 1 & Friday 2 May between the hours of 9.00am-4.00pm  
1672- 144

145 1 EA Qty of Assorted Draft Beer Parts & Accessories, incl. Fonts, Filters & Strainers, Hoses & Couplings, Pallet Contents, Inspection day Monday 28 April, 9.00am-4.00pm. Collection days Wednesday 30 April, Thursday 1 & Friday 2 May between the hours of 9.00am-4.00pm  
1672- 145



## BREWING EQUIP., COLD ROOM, MOBILE KEG UNITS, SPORTS MEMORABILIA

Catalogue No: **29042025** Auction Date: **Tuesday 29 April 2025 9:00:00 AM**

146	1 EA	Aquaroll Water Carrier (As New), 40Ltr Capacity, Inspection day Monday 28 April, 9.00am-4.00pm. Collection days Wednesday 30 April, Thursday 1 & Friday 2 May between the hours of 9.00am-4.00pm 1672- 146
147	1 EA	Waste Master Dual Purpose Grey Water Carrier (As New), to Suit Caravans, 38Ltr Capacity, with Box, Inspection day Monday 28 April, 9.00am-4.00pm. Collection days Wednesday 30 April, Thursday 1 & Friday 2 May between the hours of 9.00am-4.00pm 1672- 147
148	1 EA	Caravan Cover, to Suit 16 to 20Ft Caravan, Inspection day Monday 28 April, 9.00am-4.00pm. Collection days Wednesday 30 April, Thursday 1 & Friday 2 May between the hours of 9.00am-4.00pm 1672- 148
149	1 EA	Rich Solar Mono Folding Solar Panel, 140W, Model RICHF140, 5Mtr Cable, with Alligator Clamps, Adjustable Legs, incl. Solar Charged Controller, Inspection day Monday 28 April, 9.00am-4.00pm. Collection days Wednesday 30 April, Thursday 1 & Friday 2 May between the hours of 9.00am-4.00pm 1672- 149
150	1 EA	Qty of Draft Beer Equipment, incl. (2) Glycol Eskies, with Plumbing, Power Outlet, Back Board For Drafted Beer Distribution, Note: Only (1) Has Pump, Inspection day Monday 28 April, 9.00am-4.00pm. Collection days Wednesday 30 April, Thursday 1 & Friday 2 May between the hours of 9.00am-4.00pm 1672- 150
151	1 EA	Bottle Washer & Draft Beer Spill Tray, Inspection day Monday 28 April, 9.00am-4.00pm. Collection days Wednesday 30 April, Thursday 1 & Friday 2 May between the hours of 9.00am-4.00pm 1672- 151
152	1 EA	Dolphin Underwater Pump Propulsion Unit, (No Charger), & Rope Ladder, Inspection day Monday 28 April, 9.00am-4.00pm. Collection days Wednesday 30 April, Thursday 1 & Friday 2 May between the hours of 9.00am-4.00pm 1672- 152
153	1 EA	Corny Keg Esky, to Suit 19Ltr Keg, incl. Keg, Inspection day Monday 28 April, 9.00am-4.00pm. Collection days Wednesday 30 April, Thursday 1 & Friday 2 May between the hours of 9.00am-4.00pm 1672- 153
154	1 EA	Qty of (3) Adjustable Shelving Units, 3 & 4 Tier, 800 x 300 x 1380mm, Inspection day Monday 28 April, 9.00am-4.00pm. Collection days Wednesday 30 April, Thursday 1 & Friday 2 May between the hours of 9.00am-4.00pm 1672- 154
155	1 EA	Timber Guinness St. James Gate Brewery Dublin Collectors Box, with Carry Handles, Inspection day Monday 28 April, 9.00am-4.00pm. Collection days Wednesday 30 April, Thursday 1 & Friday 2 May between the hours of 9.00am-4.00pm 1672- 155
156	1 EA	Tap King Mini Draft Beer Keg Dispenser (As New), in Box, Inspection day Monday 28 April, 9.00am-4.00pm. Collection days Wednesday 30 April, Thursday 1 & Friday 2 May between the hours of 9.00am-4.00pm 1672- 156
157	1 EA	20 Key Stirling Key Cabinet (as New), with Combination Lock, 160 x 180 x 200mm, in Box, Inspection day Monday 28 April, 9.00am-4.00pm. Collection days Wednesday 30 April, Thursday 1 & Friday 2 May between the hours of 9.00am-4.00pm

## BREWING EQUIP., COLD ROOM, MOBILE KEG UNITS, SPORTS MEMORABILIA

Catalogue No: **29042025** Auction Date: **Tuesday 29 April 2025 9:00:00 AM**

1672- 157

158 1 EA Qty of Elvis Memorabilia, incl. Cards, Photographs, Books, Inspection day Monday 28 April, 9.00am-4.00pm. Collection days Wednesday 30 April, Thursday 1 & Friday 2 May between the hours of 9.00am-4.00pm  
1672- 158

159 1 EA BR Data Cabinet, 5 Rack, incl. Data Cable, Inspection day Monday 28 April, 9.00am-4.00pm. Collection days Wednesday 30 April, Thursday 1 & Friday 2 May between the hours of 9.00am-4.00pm  
1672- 159

160 1 EA Roband Conveyor Toaster Oven, with Adjustable Temperatures, Inspection day Monday 28 April, 9.00am-4.00pm. Collection days Wednesday 30 April, Thursday 1 & Friday 2 May between the hours of 9.00am-4.00pm  
1672- 160

161 1 EA CTX Pizza Conveyor Oven, Model MIGHTYCHEF, Inspection day Monday 28 April, 9.00am-4.00pm. Collection days Wednesday 30 April, Thursday 1 & Friday 2 May between the hours of 9.00am-4.00pm  
1672- 161

162 1 EA Qty of Assorted Kitchen & Brewing Items, incl. (2) Manual Bottle Cappers, Russel Hobs Blender, George Foreman Grill, Inspection day Monday 28 April, 9.00am-4.00pm. Collection days Wednesday 30 April, Thursday 1 & Friday 2 May between the hours of 9.00am-4.00pm  
1672- 162

163 1 EA Qty of (2) Gallager Dual Cabinet Wall Mounted Electrical Boxes (As New), in Box, with Keys, 620 x 380 x 150mm, Inspection day Monday 28 April, 9.00am-4.00pm. Collection days Wednesday 30 April, Thursday 1 & Friday 2 May between the hours of 9.00am-4.00pm  
1672- 163

164 1 EA RHS Metal Frame, 3170 x 1400 x 2300mm, Inspection day Monday 28 April, 9.00am-4.00pm. Collection days Wednesday 30 April, Thursday 1 & Friday 2 May between the hours of 9.00am-4.00pm  
1672- 164

165 1 EA Qty of (5) Assorted Framed Prints, incl. Harsh Winter, Summer Set Street, The Platforms of Avetilli Station, 400 x 330mm, Inspection day Monday 28 April, 9.00am-4.00pm. Collection days Wednesday 30 April, Thursday 1 & Friday 2 May between the hours of 9.00am-4.00pm  
1672- 165

166 1 EA Qty of (5) Timber Framed Prints, incl. The Original Woolworths Store, Church Street, Division Street, 410 x 330mm, Inspection day Monday 28 April, 9.00am-4.00pm. Collection days Wednesday 30 April, Thursday 1 & Friday 2 May between the hours of 9.00am-4.00pm  
1672- 166

167 1 EA L Shaped Stainless Steel Bench, with Box Steel Frame, 2150 x 2050 x 620mm, Inspection day Monday 28 April, 9.00am-4.00pm. Collection days Wednesday 30 April, Thursday 1 & Friday 2 May between the hours of 9.00am-4.00pm  
1672- 167

168 1 EA Qty of Assorted Collectables & Memorabilia, incl. FNQ Larga Beach Bar Advertising, Red Dragon Roulette Wheel, British & Red Dragon Flags, Inspection day Monday 28 April, 9.00am-4.00pm. Collection days Wednesday 30 April, Thursday 1 & Friday 2 May between the hours of 9.00am-4.00pm  
1672- 168

**BREWING EQUIP., COLD ROOM, MOBILE KEG UNITS, SPORTS  
MEMORABILIA**Catalogue No: **29042025** Auction Date: **Tuesday 29 April 2025 9:00:00 AM**

169 1 EA

Qty of (3) Dragons, incl. (1) Steel Plate Dragon, (1) Ply Wood Dragon, (1) Ceramic Dragon, Inspection day Monday 28 April, 9.00am-4.00pm. Collection days Wednesday 30 April, Thursday 1 & Friday 2 May between the hours of 9.00am-4.00pm

1672- 169

---

170 1 EA

Illuminated "Cairns Esplanade" Light Box, 3000 x 1500mm, Please Note: This Lot is Either Hardwired and Or Plumbed & Will Require Disconnection By A Licensed Tradesperson. All Disconnections Are To Be Terminated Or Capped In Compliance With Safety Regulations. Inspection day Monday 28 April, 9.00am-4.00pm. Collection days Wednesday 30 April, Thursday 1 & Friday 2 May between the hours of 9.00am-4.00pm

1672- 170

---

171 1 EA

Qty of (16) Crates of Uses 330mm Glass Beer Bottles, Inspection day Monday 28 April, 9.00am-4.00pm. Collection days Wednesday 30 April, Thursday 1 & Friday 2 May between the hours of 9.00am-4.00pm

1672- 171

---



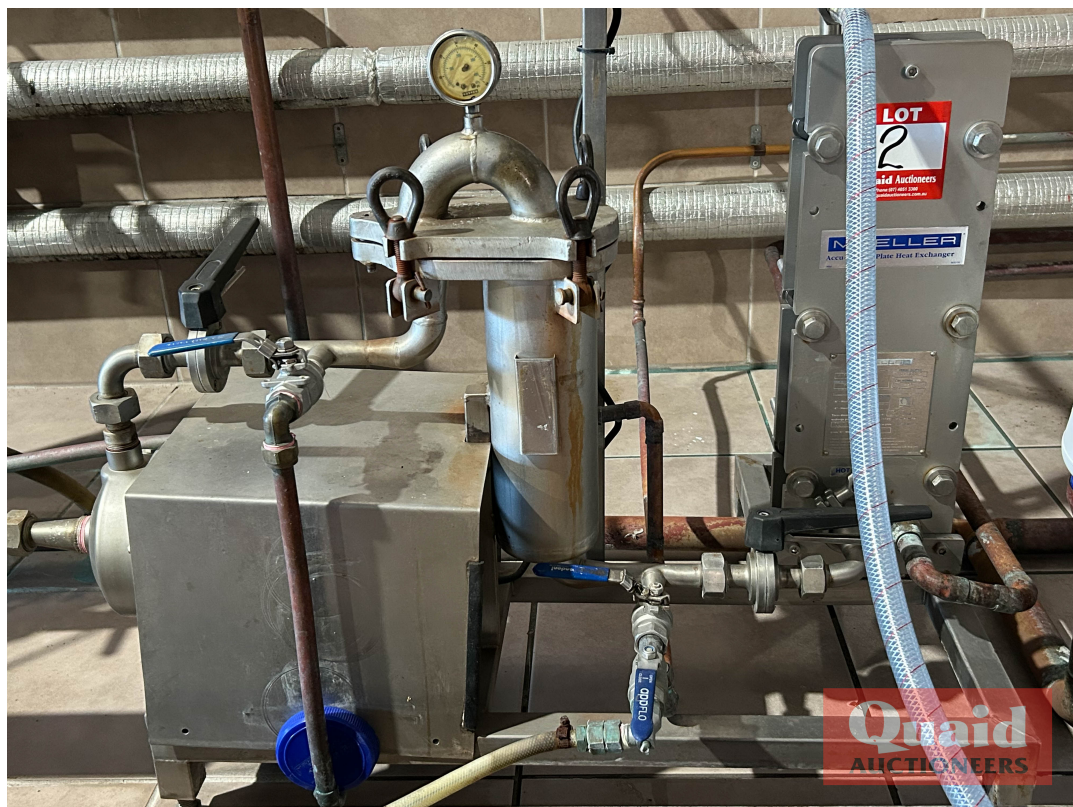









# Create an Account Online @ Quaid Auctioneers

**[www.quidauctioneers.com.au](http://www.quidauctioneers.com.au)**

Step 1: Click on the Online Auctions Tab

Step 2: Click Register to Create your Account

Step 3: Enter your Details

Step 4: Tick Box to Agree to Terms & Conditions

Step 5: Click to Create Your Account

Step 6: You will receive a confirmation email (check your spam/junk)

Step 7: Click on email link to Verify your account

Step 8: Go to <https://www.quidauctioneers.com.au/onlineauction.html#!/>

Step 9: Login & Start Bidding

If you have any problems, please call the Technical Support line  
1300 667 153 or our Office on 4051 3300

**Note:** You only need to create an account once, if you have already created an account previously, simply just login once the auction is available

**Quaid AUCTIONEERS**

HOME AUCTIONEERS **ONLINE AUCTIONS** AUCTIONS BUYING / SELLING REAL ESTATE CONTACT US

(07) 4051 3300 | FOLLOW US

View Auctions  
How To Bid Online

**Online Auction**

First Time Bidder Guide **EXPAND**

Login Register Current Auctions Past Auctions

Auctions

Currently there are no auctions to display

# **IMPORTANT NOTICE**

## **1. Electrical Power Tools and Equipment (Inc. electrical leads)**

The electrical articles in this auction have not been proved to be electrically safe. The electrical articles have not been tested by a qualified electrical worker and have not been proved to be electrically safe.

**General advice on how to use second-hand electrical power tools and equipment (including electrical leads) safely**

**General safe use** advice for electrical power tools and equipment etc. intended for use with rated voltage of not more than 250V for single phase appliances and 480V for other appliances.

This advice is not intended to replace specific manufacturer's information but can be used as a general guide.

This advice does not cater for young children or people who are physically weak.

You are urged to:

- Use the power tool only for its intended purpose.
- If the power tool is for indoor use only, do not use outdoors.
- Do not immerse the power tool in water unless it is designed for this purpose.
- Keep hands, fingers, feet, toes and hair away from dangerous moving parts, cutting blades and the like.
- Do not use electrical power tools in the rain.
- Make sure you have dry hands when operating an electrical power tool.
- Do not use a damaged power tool.
- A power tool may not be intended for use by children or people with an illness or disability without supervision.
- Young children should not be allowed to play with the power tool.
- Some power tools require special precautions for installation or user maintenance or both.
- The plug must be removed from the socket-outlet before any cleaning or maintenance is done.
- Do not place cord extension sockets or portable power outlet boards where they may be splashed or where moisture may get in.
- Ensure ventilation holes or outlets are not blocked or partially obstructed.
- If a fixed power tool does not have a supply cord and plug or other means for disconnection from the supply, a means for disconnection must be incorporated into the fixed wiring according to the Wiring Rules.
- If the supply cord or plug is damaged:
  - The manufacturer or its service agent or a similarly qualified person must replace the cord to prevent an accident.
  - Power tools with specially prepared cords must be replaced by a special cord or assembly available from the manufacturer or its service agent.
  - Other power tools that have a supply cord that cannot be replaced, should be scrapped.
- The power tool should be maintained in order to ensure a long, useful life and to protect the operator against electric shock or mechanical mishaps.
- A safety switch can enhance electrical safety when using electrical power tools.