

# PUBLIC AUCTION

On instructions from Govt Depts, Administrators, QLD Police, Importers & Private Vendors

## FRIDAY 20 SEPTEMBER - 9.30AM START

### COMPUTERS & LAPTOPS, TRUCKS, CONSTRUCTION HARDWOOD TIMBER

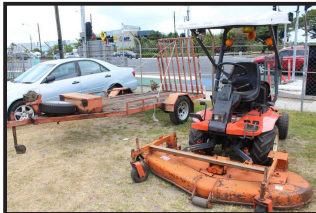

**OFFICE:** Microsoft Surface Pro 4s, iPads, iPhones, Dell 9020s, Desks, Drawer Units, Filing Cabinets, Hutches, Room Dividers. **FURNITURE:** Lounges, Bedside Tables, Dining Chairs, Large Mirrors, 50 Lineal Mtrs of Carpet. **CATERING:** 3 Door Display Fridge, S/S Mobile Draft Beer Bar, Dry Bars, Cafe Tables, Waiter Stations, Staff Lockers, Robot Coupe Juicer & Processor. **VEHICLES:** 12 Isuzu D-Max Dual Cab, 06 Ford Courier Utility, 02 Mitsubishi Pajero, 96 Jeep Cherokee Sport Wagon. **15 Hino 500 Series 1426 Tipper Truck, 07 Nissan Atlas Truck, 01 Toyota Dyna Flatbed Truck, 15 Bobcat 5550 Skid Steer Loader, 14 Bobcat E45 Excavator, JLG 1930ES 5.8M Scissor Lift, Plant Trailers Australia 10T Tandem Axle Machinery Trailer, Savage Jabaru Open Dinghy Runabout, 86 Windsor Windcheater Caravan, Kubota Front Deck Mower on Trailer, 04 Pinguely-Haulotte Ciseaux Scissor Lift, Coromal Princeton 702 On Site Caravan, Brooker Hull Vessel 4.2M Dinghy, 17 Aurora 3.8 Mono Hull Boat, Large Qty of Gold Jewellery incl. Rings, Bangles, Necklaces & Watches.**

## AND SO MUCH MORE...

### OPEN FOR VIEWING THURSDAY 19 SEPTEMBER 3-6PM

Visit our website to subscribe for our Flyer & Catalogue

[www.quidauctioneers.com.au](http://www.quidauctioneers.com.au)

*Note: A 15% Buyers Premium will be added to the knockdown price of each lot sold, excluding Vehicles to which a 10% Premium will apply. Vehicles are sold without Statutory Warranty and are not subject to a Cooling off Period. This is a GST Inclusive Sale. E-mail catalogue requests to: [auctions.support@quaid.com.au](mailto:auctions.support@quaid.com.au). Check us out on Facebook.*

**Quaid**  
AUCTIONEERS

## AUCTIONEERS & VALUERS

401 Sheridan Street, Cairns North - Phone 4051 3300

## TERMS AND CONDITIONS OF AUCTION SALE

Quaid Real Estate Pty Ltd T/As **QUAID AUCTIONEERS (ACN: 010331423)**

### AS AGENT FOR THE SELLER (Hereinafter "the Company")

1. The highest approved bidder for each lot shall be the Purchaser subject to the approval of the Vendor and the reserve price if any.
2. If any dispute or difference shall arise as to the highest bidder the Auctioneer may re-open the bidding and resubmit the lot for sale commencing with the highest amount previously bid for the lot or the Auctioneer may decide on the highest bidder in such other manner as he in his absolute discretion shall deem fit. The decision of the Auctioneer shall be final and no bidder shall have any right of recourse against the Auctioneer, the Company or the Vendor.
3. Where any person is bidding on behalf of another person, the bidder must first provide the Auctioneer with a copy of his written authority to bid to the Auctioneer prior to the commencement of the Auction otherwise the bidder is deemed to be acting on his own behalf.
4. The Auctioneer may at his discretion refuse to accept any bid from any person and no bid if accepted shall be retracted without the consent of the Auctioneer. The Auctioneer may decline the offer for any lot or withdraw any lot or lots from sale prior to the fall of the hammer for the particular lot or lots.
5. Each purchaser shall immediately after the fall of the hammer for a lot show to the Auctioneer their bidder registration number.
6. Immediately after the fall of the hammer a contract for the sale and purchase of the lot between the Vendor and the Purchaser shall be deemed to be formed at the purchase price upon the terms advised.
7. If the Property is not sold at Auction the Vendor may personally, or by the Company or by any agent negotiate freely with any one or more of the bidders or any other person(s) without incurring liability to any of the bidders.
8. The whole of the lots having been available for inspection prior to the auction no allowance or refunds will be made nor will any Purchaser be permitted to reject any lot on the ground that it is not correctly described in the catalogue. **The said lots are to be taken with all faults and defects (if any) and will be at the risk of the Purchaser on the fall of the hammer and thereafter the Vendor will be free of all responsibility for safe guarding the lot and will not be liable for any loss of or damage to the lot sold whether such loss or damage is caused or contributed to be any act neglect or default of the vendor its servants employees or agents.**
9. Neither the Vendor nor the Company make any representation express or implied or give any warranty express or implied as to the state condition or suitability of the lot or any part of it either as it exists or for any proposed usage. Any bidder/Purchaser must rely entirely upon their own inspection searches enquiries or advices as to any matter affecting the lot or any part of it. Any information given in relation to the lot by the Vendor or the Company or any agent on their behalf is given and accepted entirely without responsibility.
10. The purchaser accepts all risk and responsibility for losses, damages, personal injury and other consequences resulting directly or indirectly from the purchase of any lot and indemnifies the Vendor and the Company against all expenses, losses, damages and costs the Vendor or the Company may incur directly out of or in connection with: a) any personal injury caused to any person as a result of the use of the lot purchased from the Vendor/Company; b) any damage caused as a result of the use of any lot purchased from the Vendor/Company; and c) any negligence, breach of duty or breach of statute by the purchaser in connection with the use of the lot purchased from the Vendor/Company. To the maximum extent permitted by law, the Vendor/Company excludes all liability arising directly or indirectly from the purchase of the lot by the Purchaser.
11. The balance of the purchase price shall be paid by the Purchaser in cash, direct debit, eftpos, credit card (visa or mastercard), no later than 4.00pm AEST on the day of the sale (unless prior arrangements have been made by the Purchaser with the Vendor). In the event of delivery being made or possession obtained by the purchaser prior to payment in full of the purchase price title to and property in the lot does not pass to the Purchaser until payment has been made in full.
12. Should any deficiency arise between the quantity of goods described at the time of sale and that available at the time for delivery the Purchaser shall take and the Auctioneer shall be required to effect delivery of only the quantity actually so available. No compensation will be paid in respect of any such deficiency but the Purchaser may claim a pro-rata adjustment of the purchase price. No adjustment will be made unless the Purchaser makes this claim at or before the time of delivery.
13. All lots which have been paid for in full must be removed by the Purchaser at the Purchaser's expense by 4.30pm AEST on the day of the sale (unless prior arrangements have been made by the Purchaser with the Vendor) or as specified at the time of sale.
14. Upon any Purchaser failing to comply with any of the above conditions all monies received in part payment of the purchase price shall be absolutely forfeited to the Vendor and all lots not removed as aforesaid may be re-sold by public auction or private contract and the deficiency in price (if any) on such resale together with all costs and charges incurred in attending thereto shall be paid forthwith by the defaulting Purchaser and if not paid the Vendor has the right to recover such amount from the defaulting Purchaser as a debt and the Purchaser shall have no claim against the Vendor or the Company as a result of same.
15. Time shall be of the essence of the sale of any lot.
16. The Auctioneer reserves the right to one bid.
17. Terms are strictly cash before delivery.
18. Special Conditions Regarding: Electrical Appliances: These appliances are in a used condition and no warranty is given that their present condition complies with the safety requirements of the State Electricity Commission or that they are otherwise fit for use. It is pointed out that under the State Legislation the Purchaser is required before re-sale or use to have the appliance examined and repaired by a registered electrical contractor.
19. The Purchaser acknowledges that all lots purchased are subject to a "Buyers Premium" at a rate as stated in the Company's advertisements and catalogues. The Buyers Premium will be payable at the same time as the purchase price and is payable to the Company in consideration for services and facilities provided to the Purchaser by the Company.
20. A right to bid by or on behalf of the Vendor is expressly reserved.
21. Unless otherwise stated, goods are sold on a GST Inclusive basis.
22. The purchaser acknowledges that the Company is acting as authorised agent of the Vendor and any rights of action he may have in respect to the lots purchased by him lie against the Vendor and not the Company.
23. No servant or agent of the Company is authorised to waive, add to or vary these conditions without the written authority of the Managing Director.
24. \* Denotes that the Company has a beneficial interest.  
**These conditions are to be read in conjunction with any special conditions outlined in the sales catalogue. Where there is inconsistency between the conditions herein and the Auction Catalogue, the Catalogue will take precedence.**

**NOTE TO BUYERS:**

- THIS IS A GST INCLUSIVE SALE. A 15% BUYERS PREMIUM APPLIES TO THE KNOCKDOWN PRICE OF EACH LOT SOLD EXCLUDING VEHICLES TO WHICH A 10% BUYERS PREMIUM & SELECTED MOBILE PLANT TO WHICH AN 11% BUYERS PREMIUM WILL APPLY.
- VEHICLES/MOBILE PLANT ARE SOLD WITHOUT A STATUTORY WARRANTY, ARE NOT SUBJECT TO A COOLING OFF PERIOD AND ARE SOLD UNREGISTERED AND WITHOUT A ROADWORTHY CERTIFICATE. "CP" INDICATES VEHICLES AUSTRALIAN COMPLIANCE DATE.
- TESTING FACILITIES FOR ELECTRICAL ITEMS ARE AVAILABLE ON THE DAY OF INSPECTION. PLEASE SEE OUR STAFF FOR ASSISTANCE.
- PURCHASERS OF ALCOHOL MUST BE OVER 18 YEARS OF AGE.
- PURCHASERS OF MOBILE PHONES/TABLETS ARE REMINDED THAT GOODS ARE SOLD IN AN "AS IS" CONDITION AND IT IS THE RESPONSIBILITY OF THE BUYER PRIOR TO SALE TO ENSURE THE CONDITION AND SUITABILITY OF THE PHONES/TABLETS PURCHASED. NO ASSISTANCE CAN BE PROVIDED WITH ANY PIN OR LOCK CODES REQUIRED FOR THE OPERATION OF PHONES/TABLETS.
- PLEASE NOTE SOME LOTS ARE SOLD ON BEHALF OF THE LOSS ADJUSTORS. IT IS RECOMMENDED THAT INTENDING PURCHASERS INSPECT INDIVIDUAL ITEMS PRIOR TO BIDDING.
- PLANT SAFETY INFORMATION: EQUIPMENT OFFERED FOR SALE AT THIS AUCTION MAY NOT COMPLY WITH WORKPLACE HEALTH & SAFETY STANDARDS. PRIOR TO RE-USE PURCHASERS ARE REMINDED OF THEIR OBLIGATIONS AS AN OPERATOR OF PLANT UNDER RESPECTIVE STATE BASED OHS LEGISLATION TO COMPLETE PLANT RISK ASSESSMENTS FOR THE INSTALLATION, COMMISSIONING AND OPERATION FOR THE PLANT ITEMS PURCHASED.
- WHERE MULTIPLE QUANTITIES ARE OFFERED AT AUCTION, LOTS ARE SOLD ON A PER EACH BASIS, WITH THE HIGHEST BIDDER GIVEN THE OPPORTUNITY TO TAKE 1, OR MORE AT THE BID PRICE, OR IN MINIMUM QUANTITIES AS NOMINATED BY THE AUCTIONEERS AT THE TIME OF SALE.
- ANY MENTION OF PRECIOUS METALS AND/OR GEMS, CARAT OR WEIGHTS CONTAINED IN THE CATALOGUE IS A GUIDE ONLY. NO SALE SHALL BE INVALIDATED AND NO COMPENSATION SHALL BE PAID IN RESPECT OF ANY FAULT (WHETHER ASCERTAINABLE ON INSPECTION OR LATENT), OR ERROR OF DESCRIPTION IN THE AUCTION CATALOGUE OR OTHERWISE. THE MENTION OF PRECIOUS METALS, GEMS, CARATS OR WEIGHTS IS INCLUDED TO ASSIST POTENTIAL BIDDERS TO DECIDE WHETHER OR NOT TO ATTEND THE AUCTION AND DOES NOT CONSTITUTE ANY WARRANTY AS TO QUALITY, FITNESS FOR PURPOSE OR ACCURACY, ALL CONDITIONS AND WARRANTIES IMPOSED BY STATUTE (IN RELATION TO THE STATE, QUALITY OR FITNESS OF THE GOODS AND OF EVERY OTHER KIND) ARE HERBY EXPRESSLY EXCLUDED. NO RESPONSIBILITY IS ACCEPTED BY THE AUCTIONEER OR HIS PRINCIPAL FOR THE ACCURACY OF ANY STATEMENT, OPINION OR INFORMATION CONTAINED IN THIS CATALOGUE AND POTENTIAL BIDDERS SHOULD RELY ON THEIR OWN ENQUIRIES ON INSPECTION BEFORE BIDDING.
- PAYMENT ACCEPTED CASH, DIRECT TRANSFER, EFTPOS, VISA & MASTERCARD ONLY.
- BANK ACCOUNT DETAILS FOR DIRECT DEPOSITS:

BANK: ANZ  
BRANCH: ABBOTT STREET, CAIRNS  
BANK ACCOUNT NAME: QAUID REAL ESTATE TRUST ACCOUNT  
BRANCH NO.: 014 734  
ACCOUNT NO.: 3818 39175

---

LOT NO	QTY	DETAILS
--------	-----	---------

---

## SALE STARTS AT LOT 1 AT 9.30AM

SPECIAL LOTS 745 TO 878 WILL BE OFFERED AT 12 NOON

1	1	<b>Apple iPad 4</b> 13Gb, with Case & Keyboard Attachment
2	3	<b>Apple iPad 4</b> 13Gb, Only (1) Case
3	1	<b>Asus Nexus 7 30Gb Tablet</b>
4	2	<b>Amazon 26Gb Tablets</b> Model SX034QT
5	1	<b>Asus Zen Pad Tablet</b> Model P0001
6	1	<b>Amazon Kindle E-Book</b> Model DP75SDI, in Case, Note: Foreign Language
7	5	<b>Timber Laminate Drawers with (3) Drawers</b> Note: No Key, 400 x 450 x 520mm
8	3	<b>Microsoft Surface Pro 4 Laptops</b> with Intel Core i5 Processor, 4Gb RAM, 128Gb HDD, Case, Keyboard, Charger
9	2	<b>Apple iPhone 5s</b> 16Gb
10	4	<b>Apple iPhone 5C</b> 16Gb
11	1	<b>Apple iPhone 4s</b> Unlocked, Charger, Note: Cracked Screen
12	1	<b>Samsung Galaxy S3 Neo Mobile Phone</b> 16Gb
12.1	1	<b>Timber Laminate Office Desk</b> with (5) Drawers, Lockable, Note: No Key, 1700 x 800 x 730
13	1	<b>Dell Latitude E6430 Laptop</b> with Intel Core i5 2.6Ghz Processor, 4Gb RAM, 320Gb HDD, Docking Station, Mouse, Charger & Carry Bag
14	4	<b>Lenovo ThinkPad T430 Laptops</b> with Intel Core i7 2.9Ghz Processor, 8Gb RAM, 465Gb HDD, Charger & Carry Bag
15	4	<b>Dell Optiplex 9020 Desktop Computers</b> with Intel Core i5 VPro Processor, 4Gb RAM, 500Gb HDD, Power Cables, Note: No Monitor, Keyboard or Mouse
16	10	<b>Dell Optiplex 9020 Desktop Computers</b> with Intel Core i5 VPro Processor, 4Gb RAM, 500Gb HDD, Dell 24" Monitor, Keyboard, Mouse & Power Cables

LOT NO	QTY	DETAILS
17	8	<b>Dell Optiplex 9020 Desktop Computers</b> with Intel Core i5 VPro Processor, 4Gb RAM, 500Gb HDD, Dell 24" Monitor, Keyboard, Mouse & Power Cables
18	1	<b>Dick Smith 31.5" HD LCD Television</b> Model GE6876
19	1	<b>Soniq 32" HD LED Television</b> Model E32W13A-AU, with Remote Control, Note: Power Supply Problem
20	1	<b>Samsung 22" Television</b> Model LA22A450C1, No Remote Control, Requires Set Top Box
21	20	<b>Venturi Television Wall Brackets</b> Model VP-T150
22	1	<b>Pioneer Multi Music Machine</b> Model J-7
23	1	<b>Qty of (2) Aiwa Speakers</b> Model SC-28
24	2	<b>Lenovo ThinkCentre M92P Desktop Computer</b> with Intel Core i5 VPro Processor, 4Gb RAM, 1000Gb HDD, Dell 24" Monitor, Keyboard, Mouse & Power Cables
25	3	<b>Dell Optiplex 740 Desktop Computers</b> with AMD Athlon Processor, 2Gb RAM, 80Gb HDD, Dell 22" Monitor, Note: No Cables
26	1	<b>Dell Optiplex 9030 AIO Series Desktop Computers</b> with Intel Core i5 3Ghz Processor, 4Gb RAM, 500Gb HDD, Note: No Cables
27	1	<b>Dell Dimension 3000 Desktop Computer</b> with Intel Pentium 4 2.8Ghz Processor, 1.5Gb RAM, 19" Monitor, Note: No HDD or Power Cables
28	1	<b>Qty of (2) Pioneer Speakers</b> Model S-A790VLR
29	1	<b>Dell Optiplex 9020 Desktop Computers</b> with Intel Core i5 VPro Processor, 4Gb RAM, 500Gb HDD, Dell 22" Monitor, Keyboard, Mouse & Power Cables
30	1	<b>Dell Optiplex 780 Desktop Computer</b> with Intel Core VPro 2 Processor, 4Gb RAM, 250Gb HDD, Dell 24" Monitor, Keyboard, Mouse & Power Cables
31	35	<b>Cisco IP Phones</b> Model 7941
32	1	<b>Dell Latitude E6430 Laptop</b> with Intel i5 2.7Ghz Processor, 4Gb RAM, Dell Docking Station, Dell 22" Monitor, Charger
33	2	<b>Dell Optiplex 9020 Desktop Computers</b> with Intel Core i5 VPro Processor, 4Gb RAM, 500Gb HDD, Dell 19" Monitor, Keyboard, Mouse & Power Cables

LOT NO	QTY	DETAILS
34	1	<b>Be Quiet Shadow Rock Slim Compact Cooling 160W TDP Computer Fan (As New)</b> in Box
35	1	<b>Timber Laminate Table</b> with Metal Frame, (2) Under Shelves, 1200 x 600 x 755mm
36	1	<b>Cisco Web Security Appliance</b> Model S170
37	2	<b>Cisco Adaptive Security Appliance</b> Model ASA5512-X
38	1	<b>Toshiba Portege Laptop</b> Model Z930, Intel Core i5 1.8Ghz Processor, 10Gb RAM, 100Gb HDD, Note: No Charger, Sold As Is
39	1	<b>Sun Zoom Lense</b> up to 85-210mm, with Carry Case
40	1	<b>Timber Laminate L Shaped Office Desk</b> 1800 x 1800 x 730mm
41	4	<b>Timber Laminate Office Drawers</b> with (3) Drawers, on Castors, Note: No Key
42	2	<b>Thales Mobile Mappers</b> incl. Magellan Vehicle Mounting Bracket
43	23	<b>Boxes of (10) Sony CD-R 700Mb CDs</b>
44	1	<b>Qty of (2) Telstra Bluetooth Telephones</b> incl. 13650 Bluetooth Phone & 13650 Extension Phone & Charger
45	8	<b>Dell Docking Stations</b> with Screen Mounts
46	1	<b>Timber Laminate Office Table</b> 1500 x 735mm
47	2	<b>Dell Optiplex 9010 Desktop Computers</b> with Intel Core i3 3.3Ghz Processor, 4Gb RAM, 250Gb HDD
48	1	<b>Toshiba Satellite Laptop</b> Model L50-C, Note: No Charger, Sold As Is
49	1	<b>Apple MacBook Pro Laptop</b> Note: No Charger, Sold As Is
50	1	<b>HP Elite Book Laptop</b> with Intel Core i7 Processor, Note: No Charger, Sold As Is
51	1	<b>Apple MacBook Air Laptop</b> Note: No Charger, Sold As Is
52	1	<b>Lenovo ThinkPad Laptop</b> Model T420, Note: No Charger, Sold As Is

LOT NO	QTY	DETAILS
53	1	<b>Amazon Tablet</b> Model SQ46CW, with Cover, Note: Locked Sold As Is, No Charger
54	1	<b>Apple iPad</b> Model A1416, Note: Locked Sold As Is, No Charger
55	1	<b>Apple iPhone</b> A1529, Note: Locked, No Charger, Sold As Is
56	1	<b>Samsung Smartphone</b> Case, Note: Locked, No Charger, Sold As Is
57	1	<b>Apple iPhone</b> Model A1700, Note: Locked, No Charger, Sold As Is
58	1	<b>Sony Xperia Smartphone</b> Note: Locked, No Charger, Sold As Is
59	1	<b>Oppo Smartphone</b> Note: Locked, No Charger, Sold As Is
60	1	<b>Apple iPhone</b> A1586, Case, Note: Locked, No Charger, Sold As Is
61	1	<b>Apple iPhone</b> A1457, Note: Locked, No Charger, Sold As Is
62	1	<b>Apple iPhone</b> Model A1723, Note: Locked, No Charger, Sold As Is
63	1	<b>Apple iPhone</b> Model A1332, Note: Locked, No Charger, Sold As Is
64	1	<b>Telstra Smartphone</b> Note: Locked, Sold As Is
65	1	<b>Timber Laminate Office Desk</b> 1500 x 750 x 730mm
66	1	<b>Timber Laminate Coffee Table</b> 900 x 600 x 420mm
67	1	<b>Apple iPhone</b> Case, Note: Locked, No Charger, Sold As Is
68	1	<b>Apple iPhone</b> Model A1699, Note: Locked, No Charger, Sold As Is
69	1	<b>Apple iPhone</b> Note: Locked, No Charger, Sold As Is
70	1	<b>Apple iPhone</b> Model A1586, Note: Locked, No Charger, Sold As Is
71	1	<b>Honor Smartphone</b> Note: Locked, No Charger, Sold As Is

LOT NO	QTY	DETAILS
72	1	<b>Samsung Galaxy S8</b> Case, Note: Locked, No Charger, Sold As Is
73	1	<b>Huawei Smartphone</b> Note: Locked, No Charger, Sold As Is
74	1	<b>Oppo Smartphone</b> Note: Locked, No Charger, Sold As Is
75	1	<b>Samsung Galaxy S8</b> with Case, Note: Locked, Sold As Is
76	1	<b>Samsung Smartphone</b> Case, Note: Locked, No Charger, Sold As Is
77	1	<b>Telstra Smartphone</b> Note: Locked, No Charger, Sold As Is
78	1	<b>D-Link Wireless-G Broadband Router</b> Model DI-524UP, with USB Print Server
79	1	<b>Netgear Wireless-G Router</b> Model WGR614
80	1	<b>Power Bank</b> 4000
81	1	<b>Dell Docking Station</b> Model PRO3X
82	26	<b>Cisco Catalyst 3600 Series Access Points</b> with Integrated Antennas, Wireless Access Point LED Indicator, Ram 256UB, Model Aircap 36021-N-KW
83	1	<b>HP Photosmart 5520 Multifunction Printers</b> Model SNPRH-1103, Note: No Power Cable
84	1	<b>HP Desk Jet 2131 Printers (As New)</b> in Box
85	1	<b>Samsung 24" Monitor</b> Model LF24MEBHBNMXY, Note: No Power Cable
86	3	<b>Dell Docking Stations</b> with Assorted Dell 22" Monitors
87	1	<b>Timber Laminate Office Desk</b> with Hutch, (2) Shelves, Drawer & File Drawer, 1190 x 590 x 1530mm
88	21	<b>Sony Network Players</b> Model NSP-1, with Power Cables
89	1	<b>Timber Laminate Right Side Office Desk</b> 1800 x 900 x 730mm
90	1	<b>Pair of Yamaha Headphones</b> Model HPH-MT120, Manual & Wavelab LE7 Audio Editing & Mastering Software



LOT NO	QTY	DETAILS
91	1	<b>Eurolab Wireless A/V Sender (As New)</b> Model SK-AV01, with IR Extender, in Box
92	4	<b>Klark Teknik Square One Graphic Equalisers</b> Note: No Cables
93	1	<b>Sprout Bluetooth Speaker</b> with Charger
94	1	<b>Belkin 3.5mm Audio &amp; Charge Rockstar Syncing Device (As New)</b> to suit iPhone
95	4	<b>Timber Laminate Left Side Office Desks</b> 1800 x 900 x 730mm
96	1	<b>Mirabella Black 12V Halogen Desk Lamp</b>
97	1	<b>Set of Philips Wireless Headphones</b> Model SHC5200/79, with Docking Station
98	1	<b>Qty of (17) Assorted LP Records</b> incl. Devo, Texas, The Eurythmics, Chemical Brothers, Ben Harper
99	1	<b>Klark Teknik Square One Dynamics Processor</b> with Manual & Power Cable
100	1	<b>Timber Laminate Office Cabinet</b> with (2) Drawers & File Drawer, 475 x 460 x 660mm
101	1	<b>Sabine FBX-1020 Plus Feed Back Exterminator</b> Note: No Power Cable
102	1	<b>Timber Laminate Office Cabinet</b> with (2) Drawers & Under Shelf, 480 x 500 x 670mm
103	1	<b>Super-X High-Precision Stereo Crossover</b> Model CX3400, with Limiters, Note: No Power Cable
104	3	<b>Timber Laminate Office Desk</b> 1800 x 750 x 730mm
105	2	<b>Altinex Multitasker</b> Model RS-232, Note: No Power Cable
106	1	<b>Qty of Assorted DVDs</b> in Case
107	1	<b>Qty of (2) Entertainment Items</b> incl. Haier DVD Player Model HDVD3A & NEC Video Cassette Player Model VN-211, with Remote Controls
108	1	<b>Philips DVD Home Theatre System</b> Model HTS3548W, with (4) Speakers & Remote Control
109	3	<b>Blue Office Dividers</b> (2) 1800 x 1800mm & 1730 x 1860mm

---

LOT NO	QTY	DETAILS
110	1	<b>Metal Shop Display Shelf</b> 6 Tier, 605 x 230 x 1430mm
111	1	<b>Timber Laminate Office Desk</b> with Curved Edge, 2100 x 1100 x 730mm
112	1	<b>Wild Killer Dune Buggy</b> with Remote, Charger & Accessories
113	1	<b>T.C. Electronic Fireworx Studio Effects Processor</b> with Manual, Note: No Power Cable & (2) Dials Missing
114	2	<b>Assorted Office Chairs</b> Gas Lift, Blue & Grey
115	1	<b>Office Chair</b> Gas Lift, on Castors, Arm Rests
116	1	<b>Godfrey Metal Filing Cabinet</b> with (2) Drawers, Lockable with Key
117	4	<b>Presonus Studio Live Digital Performance &amp; Recording Mixer</b> Model 16.0.2, with Manual, Note: No Power Cable
118	6	<b>Assorted Office Drawers</b> with (3) Drawers, on Castors, Note: No Key
119	1	<b>Endurance Filing Cabinet</b> with (3) Drawers, Lockable, Note: No Key, 460 x 630 x 1020mm
120	1	<b>Highlander Strip Cut Paper Shredder</b>
121	1	<b>Brownbuilt Metal Filing Cabinet</b> 4 Drawer, Lockable with Key
122	1	<b>Precision Classic Filing Cabinet</b> with (4) Drawers, Lockable with Key
123	1	<b>Precision Filing Cabinets</b> with (4) Drawers, Note: No Keys, 1310 x 500 x 650mm
124	1	<b>Precision Metal Compactor Cabinet</b> with (3) Foldout Drawers, Lockable with Key, 860 x 370 x 1575mm
125	23	<b>Abstract Framed Artworks</b> 800 x 350mm
126	20	<b>Assorted Abstract Framed Artworks</b> 550 x 550mm
127	22	<b>Assorted Abstract Framed Artworks</b>
128	12	<b>Timber Laminate Office Drawers</b> with (3) Drawers, on Castors, with Key
129	10	<b>Net Curtains</b> Various Sizes

---

LOT NO	QTY	DETAILS
130	2	<b>Beige Leather Arm Chairs</b> with Front Hand Carved Timber Inlay
131	1	<b>Johnson Timber Pianola</b> Serial No.: 29909-A with Stool & Music, Restored by Doug Simpson Pianola Repairer
132	20	<b>Timber Framed Mirrors</b> 1200 x 1970mm
133	4	<b>Three Seater Lounges</b> with Single Arm Rest & Ottoman
134	1	<b>Timber Childrens Bike</b>
135	1	<b>Timber Bookcase</b> 795 x 410 x 555mm
136	1	<b>Qty of (6) Assorted Porcelain Figurines</b>
137	2	<b>Ceramic Elephant Figurines</b>
138	1	<b>Hoover Smart Bagless Vacuum Cleaner</b>
139	1	<b>Timber Framed Mirror</b> 920 x 720mm
140	1	<b>HO Scale Electric Holden Racing Team Thundering V8 Racing Car Set (As New)</b> incl. (2) Cars, 9.56 Mtr Track, in Box
141	1	<b>Qty of Assorted Childrens Toys &amp; Books</b>
142	1	<b>Qty of (3) Assorted Vases</b> with (2) Candles Holders
143	2	<b>Two Seater Fawn Fabric Lounges</b>
144	1	<b>Qty of (6) Assorted Military Horseman Artworks</b> 435 x 330mm
145	4	<b>Two Seater Brown Fabric Lounges</b>
146	1	<b>Eden Java Natural Garden Screen</b> 1.8 x 3 Mtrs, in Carry Bag
147	6	<b>Timber Artist Easels</b>
148	1	<b>Qty of Assorted Educational Books</b>
149	1	<b>Qty of (4) Assorted Vintage style Buckets &amp; Clock</b>
150	1	<b>Qty of (3) Assorted Candle Holders</b>
151	1	<b>Jewellery Box</b> with Assorted Costume Jewellery & (7) Assorted Handbags
152	20	<b>New Elements of Makeup Brush Sets 8 Brushes Per Set</b> in Case

LOT NO	QTY	DETAILS
153	1	<b>Traditional Laser Command Laser Pursuit Game (As New)</b> Two Player Set, in Box
154	6	<b>Timber Grain Bedside Tables</b> with Drawer, 600 x 500 x 510mm
155	6	<b>Anaheim Highback PU Leather Dining Chairs</b> Note: Some Peeling
156	1	<b>Conair Easy Care 5000 Fabric Steamer</b>
157	1	<b>Timber Framed Michael Schumacher Memorabilia</b> 965 x 670mm
157.1	1	<b>Qty of Assorted Homeware Items</b> incl. (2) Artworks & (2) Notice Boards
158	1	<b>Qty of (2) Assorted Travel Bags</b>
159	1	<b>Qty of (2) Carry Bags</b>
160	1	<b>Seven Pce Outdoor Dining Setting</b> incl. Table with Glass Top & 6 Chairs, 1400 x 860 x 690mm
161	1	<b>Ceramic Column</b> with Band Top, 200 x 200 x 1300mm
162	1	<b>Two Seater Lounge</b> Fawn with No Arm Rests
163	6	<b>Rolls of Red Carpet</b> 5 Mtrs x 1200mm
164	3	<b>Foot Stools</b> (2) Brown & (1) Black
165	1	<b>Corner Chaise Lounge</b> with (2) Cushions, Note: No Back, 1000 x 1400mm
166	1	<b>Opitm Steam Clean Mop</b>
167	1	<b>Three Pce Lounge</b> with 3 Seater Recliner Lounge & (2) Single Recliner Chairs
168	1	<b>Sleepmaker Queen Mattress</b>
169	1	<b>Framed Oil Painting</b> 810 x 655mm
170	1	<b>Qty of (2) Oval Shaped Framed Mirrors</b>
171	1	<b>Timber Chair</b>
172	1	<b>Black Metal Bar Stool</b> with Timber Top
173	1	<b>Red Banerle Cabin Bag</b> with Combination Lock

LOT NO	QTY	DETAILS
174	1	<b>Metal Swivel Bar Stool</b> Gas Lift
175	1	<b>Jewellery Box</b> incl. Assorted Costume Jewellery, Bangles, Rings, Necklaces, Earrings
176	1	<b>Qty of (16) Assorted Plastic Hair Ties</b>
177	2	<b>Timber Laminate Round Coffee Tables</b> with Metal Base, 800 x 455mm
178	22	<b>Assorted Watches</b> incl. Auccutime, Wenda, Axle
179	1	<b>Cowboy Clock</b>
180	1	<b>Mont Marte Professional Series Timber Art Easel</b>
181	1	<b>Egyptian Style Cylinder</b> 315 x 550mm
182	1	<b>Timber Book Shelf</b> 3 Tier, 9040 x 260 x 765mm
183	1	<b>Qty of (2) Apello Photo Frames</b> 3.5 x 5" & 4 x 6"
183.1	1	<b>Five Pce Timber Dining Setting</b> incl. Table & (4) Chairs with Fabric Seat, 1200 x 750 x 755mm
184	1	<b>Qty of (5) Assorted Vases</b>
185	1	<b>Qty of Assorted Ceramic Items</b> incl. Soup Terrine with Ladle, Serving Dishes, Espresso Cups & Ornaments
186	1	<b>Red 3 Seater Lounge</b> with Floral Design
187	1	<b>Coronet Acoustic Guitar</b> Model GU3604, Note: Missing Strings
188	1	<b>Qty of (15) Assorted Mens Clothing</b> incl. Shorts, Board Shorts & T-Shirts, Sizes M & L
189	1	<b>Qty of (17) Assorted Mens Clothing</b> incl. Shorts, Board Shorts & T-Shirts, Sizes XL & XXL
190	1	<b>Blue Guitar</b> Note: Strings Missing
191	1	<b>Timber Framed Queensland State of Origin 2012 Memorabilia</b> 970 x 770mm
192	1	<b>Framed Water Painting "Farm"</b> 475 x 410mm
193	1	<b>1920s Signed Timber Framed Lithograph Print</b> Dancing Couple with Cupid", by Mary Gold, 620 x 420mm

LOT NO	QTY	DETAILS
194	1	<b>Timber Laminate Bench Seat</b> with Cushion Top, 1200 x 400 x 550mm
195	20	<b>Solid Timber Coffee Table</b> with Metal Legs, 1100 x 1100 x 430mm
196	2	<b>Laerdal Resusci Anne Torso Manikins</b> with Accessories, in Carry Case
197	1	<b>Brown Leather Arm Chair</b>
198	1	<b>Blue Leather Arm Chair</b>
199	1	<b>Electric Recliner Lifting Chair</b> on Castors
200	2	<b>Solid Timber Entertainment Units</b> with Granite Top, (3) Cupboard Doors & (2) Drawers, 1750 x 615 x 1100mm
201	1	<b>Beken of Cowes White Heather 1924 Model Boat</b> on Timber Stand, incl. Timber Frame Picture, 830 x 1030mm
202	1	<b>Shockwave Radio Controlled Racing Trimaran</b> with Extra Pontoons & Rudder & Controller
203	3	<b>Swivel Visitors Chairs</b> with Fabric Seat & Back, (2) Red & Blue
204	1	<b>Timber Coffee Table</b> with Under Shelf, 1060 x 560 x 430mm
205	1	<b>Qty of (2) Timber Hand Carved Masks</b>
206	1	<b>Qty of (2) Purple Rolls of Carpet</b> Approx. 50 Mtrs
207	2	<b>Foldup Camp Chairs</b> (1) in Bag
208	1	<b>Sea-Hornet Sportsman Vintage Style Speargun</b>
209	1	<b>Nitro Blaster Model Drag Racing Car</b>
210	1	<b>Wild Wizard Model Racing Boat</b> Powered by Zenoah 23cc Motor
211	1	<b>Kustom Masterline Racing Speed Boat</b> with Motor
212	1	<b>Boat Bait Cutting Board</b> with (2) Emro Rod Holders, 650 x 420mm
213	1	<b>Willow 33L Esky</b>
214	1	<b>Qty of (2) Assorted Eskies</b> incl. Tropicool Classic Electric Esky & Hand Esky

---

LOT NO	QTY	DETAILS
215	1	<b>Coleman Extreme Esky</b> with (4) Cups Holders on Lid
216	1	<b>Jumbuck 4 Burner BBQ</b> incl. 8.5kg Swap & Go Gas Bottle
217	1	<b>V-Mart Mozzie Killer Bug Zapper (As New)</b>
218	1	<b>Prince Graphite Comp LX Mid Plus Tennis Racquet</b> with Cover
219	1	<b>Qty of (3) Assorted Inflatable Biscuits</b>
220	1	<b>Glass Fish Tank</b> 560 x 355 x 405mm
221	1	<b>Legmaster Exercise Machine</b>
222	1	<b>Antman XRT Full Face Motorcycle Helmet</b> Size L
223	1	<b>Alpinestars Motorcycle Boots</b> Size US 11.5/Euro 46
224	1	<b>Bell Full Face Motorcycle Helmet</b> with Fodsports Wireless Headset, Size XL
225	1	<b>HJC CS12 Full Face Motorcycle Helmet</b>
226	1	<b>Speed &amp; Strength Full Face Motorcycle Helmet</b> Model ECER22-05, Size XL
227	1	<b>Motorcycle Helmet</b>
228	1	<b>Military Metal Ammunition Box</b>
229	1	<b>Gath Scooter/Skateboard Helmet</b>
230	1	<b>Joe Blov Bike Hand Pump</b>
231	1	<b>Viva F50L Fishing Reel</b> with Braid Line
232	1	<b>Marine Compass</b>
233	1	<b>Coleman Red Retro Lantern</b> Model 5312, with Charger
234	1	<b>Qty of Assorted Lifting Weights</b> incl. Brinlack Curl Bar, Dumbbells, Weights
235	2	<b>Plastic 20L Jerry Cans</b> Red & Black
236	1	<b>Razor JR Pink Childrens Scooter</b>
237	1	<b>KickPro Electric Scooter</b> Note: No Charger

---

LOT NO	QTY	DETAILS
238	1	<b>Qty of (2) Assorted Willow Esky Water Bottles</b> incl. 5L & 2.5L
239	1	<b>Qty of (2) Assorted Gardening Items</b> incl. McGregor's 5L Garden Sprayer & Gardeners Choice Wire Plant Stand
240	1	<b>Qty of (2) Bird Cages</b>
241	1	<b>Pair of Mares Flippers</b> Size Regular
242	1	<b>Qty of Assorted Diving Gear</b> incl. Rashies, Diving Shoes, Gloves & Camera
243	1	<b>Pair of Dacor Tiger Flippers</b> Size XL
244	1	<b>Qty of (4) Assorted Life Jackets</b> incl. Jarvis Walker Gulf Stream Life Jackets, Assorted Sizes, (2) Childrens & (2) Adults
245	1	<b>Qty of Assorted Recreational Items</b> incl. Laser Guided Golf Putting Perfector, Competition Pool Cue & Pool Score Board
246	1	<b>Qty of (2) Assorted Bug Zappers</b>
247	1	<b>Ping G400 Hybrid Golf Club</b>
248	1	<b>Taylor Made M23 Hybrid Golf Club</b>
249	1	<b>Set of Flippers &amp; Mask</b>
250	1	<b>Qty of (2) Assorted Marlin Life Jackets</b> Assorted Sizes, XL-XXL & XL
251	1	<b>Rod &amp; Reel Combo</b> incl. Shimano Alivio 400FB Reel on Ugly Stik Shakespeare Rod
252	1	<b>Rod &amp; Reel Combo</b> incl. Shimano 2500FB Hyperloop Reel with Braid Line on Sambo Racer Rod
253	1	<b>Rod &amp; Reel Combo incl. Penn Reel on Butterworth Traditional Gig King Rod</b>
254	1	<b>Powerrod Lake Pedder Fly Fishing Rod</b> with Carry Case
255	1	<b>Rod &amp; Reel Combo</b> incl. Abu Garcia Cardinal Reel on Berkley Saturn Rod
256	1	<b>Rod &amp; Reel Combo</b> incl. Jarvis Walker Blaze 1500R Reel on Butterworth Rod
257	1	<b>Pair of Redback Flippers</b> Size L
258	1	<b>Genesis Buoyancy Compensator</b> Size XL



---

LOT NO	QTY	DETAILS
259	1	<b>Pair of Oceanic Vortec V12 Flippers</b> Size XL
260	1	<b>Qty of (2) Inflatables</b> incl. Biscuit & Tyre Tube
261	1	<b>Pair of Tusa Platania Flippers</b>
262	1	<b>Backpack Air Tank</b> Note: No Regulator
263	1	<b>Set of Mares Clipper Diving Fins</b> Size 7-8
264	1	<b>Rod &amp; Reel Combo</b> incl. Sports Fisher Saturn 6500 Reel on Sports Fisher Saturn Rod
265	3	<b>Assorted Hutchwilco Adult Life Jackets</b> incl. (2) XL & L
266	1	<b>Natural Chinese Jade Necklace</b> on Box
267	1	<b>Sterling Silver Knot Ring</b>
268	1	<b>Sterling Silver Bangle</b>
269	1	<b>Casio G-Shock Branded Watch</b> Shock & Water Resistant 20BAR
270	1	<b>22ct Gold Bracelet</b> with Diamonds
271	1	<b>Christian Paul Sydney Branded Gold Watch</b> Stainless Steel Case, Water Resistant 5ATM, Mesh Band
272	1	<b>Silver Necklace</b> with Silver & Black Cross
273	1	<b>Certina Branded Mens Watch</b> Model SPEL, 100M Water Resistant, Date
274	1	<b>Disney Fitbit</b>
275	1	<b>Silver Finger Ring</b>
276	1	<b>Quartz Branded 2 Tone Mens Watch</b>
277	1	<b>Sterling Silver Bangle</b>
278	1	<b>Quiksilver "The Bienville" Branded Mens Gold Watch</b> 100M Water Resistant, Stainless Steel Back
279	1	<b>Sterling Silver Bracelet</b>
280	1	<b>American Eagle 1888 Branded Stainless Steel Mens Watch</b> 100ft Waterproof

---

LOT NO	QTY	DETAILS
281	1	Michael Hill Silver Bracelet
282	1	Fitbit
283	1	Casio G-Shock Branded Mens Watch Water Resistant 20 Bar
284	1	Sterling Silver Bangle
285	1	Casio Baby-G Branded Watch Shock & Water Resistant 20BAR, Light
286	1	Silver Pandora Bangle with Sterling Silver Heart Charm
287	1	Bluetooth Smart Watch (As New) with Charger & Manual, in Box
288	1	Sterling Silver Necklace with Silver Horse Pendant
289	1	Nixon Branded Mens Watch (As New)
290	1	18ct Gold Ring
291	1	Pair of Kazu Pearl Earrings with Gold Pierced Back, RRP: \$400
292	1	Fitbit 50M Water Resistant
293	1	Pair of 10ct Gold Earrings with Diamond & Pink Stone
294	1	Gold Plated Stainless Steel Ring
295	1	Skagen Branded Ladies Gold Watch with Diamante Face, Mesh Band, Made in Denmark
296	1	Sterling Silver Ring with Turquoise Stone
297	1	Qty of (7) Assorted Costume Bangles
298	1	Sterling Silver Ring
299	1	DKNY Branded Ladies Watch with Mesh Band
300	1	14ct Gold Promise Ring Made in Ireland
301	1	Mambo Branded Mens Watch 100M Water Resistant, Day/Month, Light
302	1	D & J Mens Stainless Steel Ring
303	1	Qty of (3) Assorted Silver Bangles

---

LOT NO	QTY	DETAILS
304	1	<b>Lasika Branded Mens Watch</b> Model W-F63, 30M Water Resistant, Light
305	1	<b>Sterling Silver Mens Ring</b> with Jade Stone
306	1	<b>Wenger Branded Mens Watch</b> 100M Water Resistant, Made in Switzerland
307	1	<b>9ct Gold Ring</b> with Light Blue Stone
308	1	<b>Rolex Oyster Perpetual Colamariner Novelty Mens Watch</b> 300M Water Resistant, Date
309	1	<b>10ct White Gold Ring</b> with Diamantes
310	1	<b>Billabong Majestique Branded Ladies Gold Watch (As New)</b> 100M Water Resistant, Stainless Steel Band & Case, on Stand
311	1	<b>Gold Heart Shaped Ring</b> with Clear Stones
312	1	<b>Seiko Branded Mens Stainless Steel Watch</b> Solar, 100M Water Resistant, Day/Date
313	1	<b>Gold Costume Ring</b> with (2) Cubic Zirconias
314	1	<b>Black Shock Watch</b> Date/Day, Light
315	1	<b>Gold Costume Ring</b> with Cubic Zirconia & Red Stone, Note: 1 Stone Missing
316	1	<b>Samsung Gear S2 Classic Branded Mens Watch</b> Model 316L, Stainless Steel Case
317	1	<b>Gold Ring</b> Stamped 8ct
318	1	<b>Pair of 9ct Gold Hoop Earrings</b> in Box
319	1	<b>Gold Chain</b> with Cameo Style Pendant, in Box
320	1	<b>Casio Branded Mens Watch</b> Water Resistant, Date
321	1	<b>Sterling Silver Ring</b> with Cubic Zirconia, in Box
322	1	<b>Quartz Branded Ladies Watch</b> Note: Cracked Face

---

LOT NO	QTY	DETAILS
323	1	<b>Initial Fashion 24ct Gold Plate Silver Plate Sliced Opal L Shaped Pendant</b> on Gold Chain
324	1	<b>Elite Branded Ladies Quartz Two Tone Watch</b> with Diamante Face
325	1	<b>Gold Ring</b>
326	1	<b>Focus Branded Mens Watch</b> 2ATM, Date, Water Resistant
327	1	<b>White Gold Ring</b> Stamped 10ct with Clear Stones
328	1	<b>G Branded Ladies Gold Watch</b> with Diamante Face
329	1	<b>14ct White Gold Ring</b> Stamped 14ct, with Cubic Zirconia
330	1	<b>Cartier Branded Silver Watch</b> with Sterling Silver Back
331	1	<b>Sterling Silver Chain</b> with Sterling Silver Zirconia & Pearl Pendant, in Box
332	1	<b>MVMT Branded Mens Watch (As New)</b> with Date, 3ATM Water Resistant, with Suede Band, in Box
333	13	<b>Stainless Steel Engraved Tension Catch Bangles</b> with Diamante
334	1	<b>Qty of Assorted Costume Earrings</b>
335	1	<b>Qty of (2) Assorted Gold Bangles</b>
336	1	<b>Qty of (2) Jewellery Items</b> incl. Gold Chain & Gold Bracelet, Chain Requires Repair
337	1	<b>Sterling Silver Bangle</b>
338	1	<b>Gold Ring</b> with Green Stone & Cubic Zirconia
339	1	<b>Pandora Sterling Silver Gold Plated Charm "Family"</b> with Diamantes
340	1	<b>Qty of (3) Assorted Silver Bangles</b>
341	1	<b>Pair of Clear Stone Stud Earrings</b>
342	1	<b>Sterling Silver Chain</b> with Sterling Silver Guitar Pendant
343	1	<b>Apple Watch</b> Series 3, Aluminium Case, Ion-x Glass, GPS, 50M Water Resistant
344	1	<b>Qty of (4) Assorted Costume Necklaces</b>

LOT NO	QTY	DETAILS
345	1	<b>Rado Branded Voyager Watch</b> Date, Water Sealed, Leather Band
346	1	<b>Qty of (5) Assorted Pendants</b>
347	1	<b>Gold Ring</b> with White Stone
348	1	<b>9ct Gold Bracelet</b> Stamped 9ct, Note: Requires Repair
349	1	<b>Skagen Branded Ladies Watch</b> with Diamante Face, Water Resistant, 3ATM
350	1	<b>Pandora Sterling Silver Heart Shaped Charm</b> with Pink Diamantes
351	1	<b>G Branded Quartz Ladies Gold Watch</b> with Diamantes
352	1	<b>Childrens Watch</b>
353	1	<b>Pandora Sterling Silver Charm "Best Friends"</b>
354	1	<b>Gold Bangle</b>
355	1	<b>Quartz Branded Mens Watch</b>
356	1	<b>Water Colour "1947 Perth" Print</b> by Jay Skinner Prout, 670 x 500mm
357	1	<b>Framed Painting "Ocean"</b> 475 x 570mm
358	1	<b>Framed Artwork "The Thatchers"</b> by Sir William Dobell 1969
359	1	<b>Japanese Style Scroll Art</b> 1550 x 600mm
360	1	<b>Rod &amp; Reel Combo</b> incl. Penn GTO220 Reel on Okuma Csea Demon Game Rod, with Braid Line
361	2	<b>Prints of RAAF Black Caps Catalinas WWII</b> 460 x 400mm
362	1	<b>Aboriginal Dot Painting Canvas</b> by R Watson, 500 x 600mm
363	1	<b>Circular Timber Framed Tapestry "Roses"</b> 515 x 440mm
364	1	<b>Japanese Geisha Ceramic Doll</b> on Stand
365	1	<b>Timber Hand Carved Chinese Style Plant Stand</b> with Under Shelf, 300 x 300 x 600mm

LOT NO	QTY	DETAILS
366	1	<b>Asian Style Vase</b> Floral Design
367	1	<b>Framed Photograph "Asian Style Bridge"</b> 440 x 440mm
368	1	<b>Burswood 7 Key Mini Accordion</b>
369	1	<b>Magnum Acoustic Guitar</b> Model MAG-870N
370	1	<b>Legend Acoustic Guitar</b> Model LED20BKPACK, with Pick & Stand
371	1	<b>Metal Fish Wall Hanging</b> 450 x 400mm
372	1	<b>Timber Framed Bruce Lee Print</b> with Replica 2013 Bruce Lee Note, 580 x 480mm
373	1	<b>Timber Framed British Royal Navy Admirals Hats Badge</b> 230 x 230mm
374	1	<b>Timber Framed Artwork</b> Dated 10/10/1989, 540 x 425mm
375	1	<b>Olympus Digital Camera</b> Model U850SW, Hyper Crystal LCD, Shock/Water Proof, 8Mp, Charger & Manual
376	1	<b>Olympus Tough Digital Camera</b> Model TG-310, 14Mp, 3.6 Wide Optical Zoom, 1.5 Mtr Shockproof, 3 Mtr Waterproof, Charger
377	1	<b>Sony Cybershot Digital Camera</b> Model DSC-RX100M2, in Carry Case, Note: No Charger
378	1	<b>Nikon Coolpix P500 Digital Camera</b> 36X Zoom Lense, 12.1Mp, Full HD Movie, with Charger
379	2	<b>Ladies Purses (As New)</b> incl. Guess Branded Purse & Louis Vuitton Branded Purse
380	1	<b>Diamond Selector 2 Diamond Tester (As New)</b> with Manual & Case
381	2	<b>Victorinox Swiss Army Knives</b>
382	1	<b>General Motors Lion Emblem</b> in Box
383	1	<b>Glasses Type Watch Repair Magnifier (As New)</b> with LED Light, Manual, in Box
384	1	<b>Qty of (13) Memorabilia Coins &amp; Badges</b> incl. Charles Robert Darwin, Australian Joint Taskforce 633 Middle East
385	1	<b>Qty of Assorted Foreign Currency</b> incl. Swedish, Indian, American, New Zealand

LOT NO	QTY	DETAILS
386	1	Hand Carved Timber Rhino
387	1	2005 Australian \$1 Silver Coin Commemorating Australian & New Zealand Army Corps 1915-2005
388	1	1965 Silver Churchill Crown
389	1	Qty of (2) Queen Elizabeth Coins 1977 & 1980
390	1	Leatherman Wave Multitool Note: No Case
391	1	Kathmandu Multitool with Case
392	1	Leatherman Side Kick Multitool with Case
393	1	Rothenberger Multitool with Case
394	1	Boeing BT&E Multitool with Hammer Attachment & Case
395	3	Leather Belts incl. Grey Knoxin, Brown, Army Green Red Ox
396	3	Assorted Belt Buckles
397	1	Chinese Ball Clock with Chain
398	1	Quartz Pocket Watch
399	1	Qty of (5) Assorted American Key Rings incl. Texas, Beverly Hills, Hollywood, Florida
400	1	Pair of Quay Sunglasses in Carry Case
401	1	Pair of Louis Vuitton Replica Sunglasses in Pouch
402	1	Pair of Rayban Polarised Sunglasses (As New) in Case
403	1	Skull Head Handled Walking Stick
404	1	Metal Bike Pot Plant Holder Holds up to 5 Plants, 1050 x 780mm
405	1	Cambridge Barometer
406	1	PNG Timber Hand Carved Mask
407	1	Qty of (4) Coin Accessories incl. (2) Bezels, Gold Magnifier, 1913 Penny, in Pouch

LOT NO	QTY	DETAILS
408	1	<b>Qty of Assorted Banks Note &amp; Collectables</b> incl. Australian, Vietnamese, Peso, Brazilian Expo Notes, Replica Gold Plated Notes, in Folder
409	1	<b>Royal Australian Mint 1996 \$5 Coin "Tribute to Sir Donald Bradman"</b>
410	1	<b>Australian Perth Mint 2010 Kangaroo Silverproof Coin</b>
411	1	<b>Royal Australian Mint 2006 Melbourne Commonwealth Games Silver \$5 Coin</b> in Box
412	1	<b>Australian Perth Mint 2014 10z 999 Silver \$1 Coin with Gold Insert</b> in Box
413	1	<b>Royal Australian Mint 2016 Olympic Team (5) Coloured \$2 Coin Collection</b>
414	1	<b>Qty of Assorted Collectable Items</b> incl. Coins, Jewellery, etc, in Box
415	1	<b>Royal Australian Mint 2018 (7) Coin Collection "Gold Coast Commonwealth Games"</b>
416	1	<b>Qty of (2) Sets of (6) 1980 Australian Assorted Coins</b> incl. 50, 20, 10, 5, 2 & 1 Cent, in Sleeve
417	1	<b>Qty of (3) Assorted Garden Ornaments</b> incl. (2) Spheres & Concrete Garden Figurine
418	1	<b>Camel Figurine</b>
419	1	<b>Tribal Style Urn/Vase</b> 730mm High
420	1	<b>Hand Carved Timber PNG Figurine</b> with Shell Inlay
421	1	<b>Aztec Style Ceramic Urn/Vase</b> 630mm High
422	1	<b>Cement Chinese Terracotta Warrior Figurine</b>
423	2	<b>Uniart Porcelain Ornaments</b>
424	1	<b>Silver Plated Coffee Set</b> incl. Coffee Jug, Milk Jug & Sugar Bowl
425	1	<b>Madison &amp; French Alarm Clock</b>
426	1	<b>Qty of (3) Assorted Jewellery &amp; Ring Holders</b>
427	1	<b>Vintage Style Awa Radiola All Transistor Radio</b>
428	2	<b>Brass Stork Figurines</b>
429	1	<b>Samurai Sword</b> on Timber Stand with Sheath



LOT NO	QTY	DETAILS
430	1	<b>Qty of (4) Assorted Metal Ornaments</b> incl. Ant, (2) Dragonflies & Butterfly
431	1	<b>Qty of (2) Pairs of Pearl Earrings</b> with Jewellery Box
432	1	<b>Qty of (3) Assorted Buddhas</b> incl. Ceramic, Brass & Resin
433	1	<b>Qty of (3) Assorted Cast Iron Figurines</b> incl. Scottie Dog, Stove & Iron
434	1	<b>Qty of (5) Assorted Smoking Items</b> incl. Matter, Pipe, Coppery Smoking Filter & (3) Saxophone Pipes
435	1	<b>Qty of (4) Miniature Brass Figurines</b> incl. Trumpet, Cobra, Swan & Trombone
436	1	<b>Sure Catch DW425 Deep Water Stainless Steel Level Wind System Game Trawling Reel with Braid Line</b>
437	1	<b>Qty of (2) Assorted Homeware Items</b> incl. Cast Iron Tealight Holder & Cast Iron Pot Stand
438	1	<b>Brass Ornamental Vintage Style Iron</b>
439	1	<b>Vintage Style Cast Iron Kettle</b>
440	1	<b>Brass Bell</b> with Timber Handle
441	1	<b>Arthur Court Metal Shell Shaped Platter</b>
442	1	<b>Royal Albert Lady Carlyle Vase</b>
443	1	<b>Kaller Rotating Pendulum Clock</b> Made in Germany
444	1	<b>Copperart Brass Antelope Head Figurine</b>
445	1	<b>Stone Asian Style Carved Model Boat</b>
446	1	<b>Timber Hand Carved Praying Man Figurine</b>
447	1	<b>Timber Jewellery Box</b> with Brass Inlay
448	1	<b>Qty of (5) Assorted Glass Paper Weights</b>
449	1	<b>Qty of (3) Assorted Timber Hand Carved Turtles</b> with Shell Inlay
450	1	<b>Toby Style Teapot</b>
451	1	<b>Timber Trinket Chest</b> with Lock & Wrought Iron Handles, 220 x 165 x 135mm

LOT NO	QTY	DETAILS
452	1	<b>Qty of (3) Assorted Brass Items</b> incl. (2) Brass Bells & Brass Bell Wall Hanging
453	1	<b>Vintage Style Brass &amp; Glass Lantern</b>
454	1	<b>PNG Timber Hand Carved Tribal Figurine</b>
455	1	<b>Vintage Style Brass &amp; Leather Bellow</b>
456	1	<b>Vintage Style Timber Hand Carved Figurine</b>
457	1	<b>PNG Hand Carved Timber Artefact</b>
458	1	<b>Set of Prestige Number Plates QLD "FERARY"</b> incl. Slim Size 3, 100 x 372mm, Regular Size 3 134 x 372mm, Silver on Black, in Anodised Frame & Brackets with Accessory Number Plate
459	1	<b>Motorcycle Number Plates QLD "65 OBM"</b> incl. Standard 93 x 84mm, Yellow on Black
460	7	<b>Fabricated Timber Laminate Mobile Waiter Stations</b> with Under Bench & (4) Pigeon Hole Shelves, 900 x 800 x 1330mm
461	1	<b>Cheese Cutter</b>
462	19	<b>Stratifie Moule Laminate Cafe Tables</b> Model F-17300, Made in France, 790 x 790 x 720mm
463	5	<b>Pujadas Stainless Steel Commercial Baking Dishes</b> with Handles, 530 x 390mm
464	18	<b>Cambro Oval Non Slip Trays</b> 690 x 560mm
465	1	<b>Theatre Pop 8 Commercial Popcorn Machine</b> Model TP-8E, Made in USA
466	5	<b>Stainless Steel Fabricated Mobile Dry Bars</b> with Undershelf, Glass Racks, 1400 x 740 x 1160mm
467	18	<b>White Plastic Oval Dishes</b>
468	5	<b>Pujadas Stainless Steel Commercial Baking Dishes</b> with Handles, 2040 x 440mm
469	4	<b>Blue Plastic Oval Platters</b>
470	1	<b>Media Portable Air Conditioner</b> Model MPN-12CR-QB4, with Attachment, on Castors
471	1	<b>Home Maker 40 Bottle Wine Cooler</b> Model HMTW-16EQ
472	1	<b>Singer Refrigerator Freezer</b> Model SIR258WN
473	1	<b>Westinghouse Refrigerator Freezer</b> Model RJ280M

LOT NO	QTY	DETAILS
474	1	<b>Westinghouse Refrigerator</b> Model WRM4300SB-R, 430 Ltr
475	1	<b>Skope 3 Glass Door Commercial Refrigerator</b> Model TME1500-C
476	1	<b>Euromaid 4Kg Dryer</b> Model DM4KG, incl. Wall Bracket
477	1	<b>Timber Bench</b> 2100 x 1130 x 930mm
478	1	<b>Eventair Oil Heater</b> Model EH20338G, Note: Castor Missing
479	1	<b>Toshiba Air Filter</b> Model CAF-G51
480	1	<b>Qty of (2) Ecolab Geosystem 900 Solid Fusion Industries Liquid Dispenser</b> (1) New, with Accessories, Manual, in Box
481	1	<b>JMC Gold Cash Register</b> Model G-372, with Key & Plastic Cover
482	1	<b>LG Intellrowave Microwave</b> Model MS#1942G
483	1	<b>Bromic Display Freezer</b> Model CF0300FTFG3736309, Twin Sliding Perspex Tops
484	1	<b>Fisher &amp; Paykel Chest Freezer</b> Model H215
485	1	<b>Hisense 206L Chest Freezer</b> on Castors, Lockable
486	1	<b>Fisher &amp; Paykel Aquasmart Washing Machine</b> Model WL80T65CW1
487	1	<b>Qty of (11) Assorted Cook Books</b> incl. Gluten Free, Crockpots & Slow Cookers, Cooking French, etc
488	1	<b>AND Kitchen Scales</b> Model HL-200, with Glass Pouring Jug
489	1	<b>Russell Hobbs Slow Cooker</b> Model RHG802-8-H
490	1	<b>Qty of (3) Assorted Drink Bottles</b> incl. Stainless Steel Hot/Cold Flask & (2) Metal Water Bottles
491	31	<b>Glass Bowls</b> 260mm
492	19	<b>White Plastic Bowls</b> 330mm Diameter

LOT NO	QTY	DETAILS
493	1	<b>Qty of (2) Assorted Homeware Items</b> incl. Russell Hobbs Grinder & Yonanas Slicer
494	1	<b>Kambrook 4 Slice Sandwich Press</b> Model KSG440
495	1	<b>Ronson Processor Deluxe Combo</b> Model RFP200/A
496	1	<b>Stainless Steel Pot</b> Note: No Lid, 300 x 250mm
497	5	<b>Mr Clean Caution Wet Floor Signs</b>
498	1	<b>Pastorkalt Commercial Refrigerated Cabinet</b> with (3) Shelves & Pull Down Blind, 2580 x 820 x 1580mm
499	6	<b>Glass Bowls</b> 220mm Diameter
500	1	<b>Qty of Assorted Homeware Items</b> incl. Deep Frying Basket, Glass Cups, Plastic Wine Glasses
501	1	<b>Qty of Assorted Homeware Items</b> incl. Glasses, Bowls & Mugs
502	1	<b>Qty of Assorted Ceramic Kitchenware</b> incl. Platters, Bowls, Ramekins
503	1	<b>Qty of (2) Selangor Pewter Cups</b>
504	1	<b>Qty of (12) Assorted Wire Plate &amp; Bowl Holders</b>
505	1	<b>Qty of Assorted Homeware Items</b> incl. Bowls, Pots & Mugs
506	1	<b>Qty of Assorted Kitchen Utensils</b> incl. Tongs, Egg Rings, Sandwich Cutters, Butter Knives
507	1	<b>Qty of Assorted Baking Items</b> incl. Quiche Dish, Muffin Tin, Slice Tray
508	1	<b>Qty of Assorted Kitchenware Items</b> incl. White Plastic Tray, Bowls & Platters
509	1	<b>Qty of (10) Assorted Black Plastic Bain Marie Trays</b>
510	2	<b>Stainless Steel Platters</b>
511	1	<b>Qty of (3) Assorted Homeware Items</b> incl. Espresso Coffee Capsule Machine, Timber Knife Block & Airwick Air Freshener
512	1	<b>Qty of Assorted Cutlery</b> incl. Knives, Forks & Spoons
513	1	<b>Mistral Rotisserie Oven (As New) Model MR550 in Box</b>
514	27	<b>Black Full Length Catering Aprons</b>

LOT NO	QTY	DETAILS
515	1	<b>Robot Coupe Commercial Automatic Juicer</b> Model J100ULTRA
516	1	<b>Robot Coupe Commercial Vegetable Prep Machine</b> Model CL50
517	1	<b>Qty of Assorted Knives</b> incl. Knife Block
518	1	<b>Homemaker Convection Oven</b> Model AOT-F901
519	1	<b>Egg Incubator</b> Model JN12 Note: No Power Cord
520	1	<b>Suzumo Robot Sushi Machine</b> Model SVR-NNY
521	1	<b>Suzumo Sushi Machine</b> Model SSG-GTA
522	1	<b>Pastorfrigo Refrigerated Curved Glass Display Cabinet</b> Model AVS-V30, with (3) Doors, Made in Italy, 3050 x 1010 x 1310mm
523	1	<b>Bryce Commercial Food Slicer</b> Note: Requires Repair
524	1	<b>Jura Impressa X7-S Automatic Coffee Machine</b>
525	1	<b>Walter Bale Carving Set</b> in Carry Case
526	1	<b>Menumaster Stainless Steel Commercial Microwave</b> Model UC11E
527	1	<b>Stainless Steel Bar Drip Tray</b> 600 x 250mm
528	1	<b>Stainless Steel bar Drip Tray</b> 500 x 255mm
529	1	<b>Hamilton Beach Summit Commercial Blender</b> Model HBH850-AU, Bench Mounted, (6) Hamilton Beach Commercial Blender Containers, Note: (2) As New
530	1	<b>Brice Commercial Meat Slicer</b> Model CXMATIC30E
531	1	<b>Avem Kolb Microwave Convention Oven</b> Model ATOLLSPEED3002-GC-3070, Serial No.: GC-3070150980, incl. Aluminium Paddle
532	1	<b>Leone 2 Group Coffee Machine</b> Model W2600
533	1	<b>Stainless Steel Fabricated Draft Beer Mobile Bar</b> with (3) Outlets, 1800 x 900 x 1400mm

LOT NO	QTY	DETAILS
534	1	<b>Goldstein Gas 2 Burner Hot Plate</b> Model GPGDBSA24
535	1	<b>Stainless Steel Fabricated Marble Top Pizza Preparation Bench</b> with Under Shelf & Stainless Steel 3 Tier Shelf on Top, 1200 x 1010 x 1550mm
536	1	<b>Noaw Meat Slicer</b> Model NS300
537	1	<b>Stainless Steel Fabricated Mobile Bar</b> with (2) Icewells, Under Shelf, Power Outlets, Serial No.: EM00031431, 1800 x 800 x 1100mm
538	1	<b>Wine Chiller Fridge</b> Holds 56 Bottles, Note: New Compressor
539	1	<b>Metal A Frame Sign</b>
540	20	<b>Jackstack Adjustable Mobile Plate Stacker Trolleys</b>
541	3	<b>Espresso Essential Automatic Coffee Machines</b> incl. Cabinets to Suit 900 x 410mm, Note: Only 2 Keys
542	1	<b>Moretti Forni Double Deck Pizza Oven</b> Model AMACB181, Made in Italy, with Stone Cooking Floor, with Exhaust Fan, on Fabricated Metal Stand
543	1	<b>Meiko Compact Auto Rack Stainless Steel Dishwasher</b> Model K200P, 90 Degrees Angle Dryer, Insulated Hood, Electronic Control System
544	7	<b>Timber Top Cafe Tables</b> 700 x 700 x 750mm
545	1	<b>Resin Top Cafe Table</b> 800 x 800 x 730mm
546	4	<b>Timber Laminate Cafe Tables</b> 750 x 750 x 730mm
547	20	<b>Timber Laminate Cafe Tables</b> 900 x 900 x 730mm
548	1	<b>Timber Laminated Bar Top</b> incl. (6) Wall Brackets, 3400 x 470 x 80mm
549	1	<b>Timber Bar Top</b> with Wall Brackets, 2000 x 320 x 40mm
550	1	<b>RP Vending Machine</b> Model KVM-G636, with 2 Keys, Note: Refurbished 2017, with Coin Mechanism, No Note Mechanism, Manual, Tested & Tagged
551	1	<b>Seaga Vending Machine</b> Model VS3800, with 2 Keys, Note: Refurbished 2017, with Coin & Note Mechanism, Manual, Tested & Tagged

LOT NO	QTY	DETAILS
552	1	<b>EverQuench Vending Machine</b> with 2 Keys, Note: Refurbished 2017, with Coin Mechanism, No Note Mechanism, Manual, Tested & Tagged
553	1	<b>Wittern Vending Machine</b> Model 3502A, with 2 Keys, Note: Refurbished 2017, with Coin Mechanism, No Note Mechanism, Manual Tested & Tagged
554	1	<b>Wittern Vending Machine</b> Model 3516A, with 2 Keys, Note: Refurbished 2017, with Coin & Note Mechanism, Manual, Tested & Tagged
555	1	<b>Azkoyen Vending Machine</b> Model PALMA, with 2 Keys, Note: Refurbished 2018, with Coin & Note Mechanism, Manual, Tested & Tagged
556	1	<b>Stylus Indoor Spa Bath</b> incl. Onga Pumps
557	8	<b>Bathroom Side Cabinets</b> with (2) Cupboards, Soft Close, 2 Pac, 380 x 320 x 1300mm
558	1	<b>Caroma Hand Basin</b> 570 x 470mm
559	1	<b>Hand Basin</b> with Taps, 1210 x 470mm
560	4	<b>Caroma Taps</b> Stylish Chrome Finish, Long Lasting Brass Construction, Water Saving Technology
561	3	<b>White Ceramic Hand Basin</b> 810 x 465 x 135mm
562	3	<b>White Ceramic Hand Basin</b> 610 x 465 x 135mm
563	1	<b>Mondella 620mm Chrome Rococo Single Towel Rail (As New)</b> in Box
564	1	<b>Hand Basin</b> 480 x 240 x 150mm
565	1	<b>Glacier Pro Air Conditioner</b> Model KPZ815-PFJ, with Lu-ve Hite Ceiling Cassette Cover, 1000W
566	1	<b>Panasonic Window Box Air Conditioner</b> Model CW-702TR
567	2	<b>Dynabreeze Industrial Wall Fans</b> Model FA-23181, 1400 RPM
568	1	<b>Aspera Refrigeration Compressor</b> Model UJ9226GK, Made in Bolivia
569	3	<b>Embraco Refrigeration Compressors</b> Model UNE6210GK, Made in Bolivia

LOT NO	QTY	DETAILS
570	1	<b>Imbreaco Refrigeration Compressor</b> Model UNJ9232GK, Made in Bolivia
571	8	<b>High Bay Lights</b>
572	1	<b>Pierlite High Bay Light</b> Model HL400MVCG
573	1	<b>Macsolar Inverter</b> Model MCS2-TL2K
574	1	<b>Qty of (2) Assorted Hardware Items</b> incl. Deta 250mm High Capacity Ceiling Exhaust Fan & HPM Single Flood Light
575	20	<b>Air Conditioner Wall Mounted Ceiling Type Fan Coil Units Water Cooled</b> Model FP-68
576	1	<b>Glacier Pro Coldroom Evaporator</b> Model GP1030-16
577	1	<b>Left Hand Stainless Steel Double Sink</b> 1385 x 470mm
578	1	<b>Dorf LH Sink</b> 925 x 470mm
579	1	<b>TV Aerial</b> with Post
580	2	<b>Right Side Kitchen Sinks</b> 760 x 480mm
581	3	<b>Stainless Steel Laundry Tubs</b> 580 x 470 x 140mm
582	1	<b>Left Side Kitchen Sink</b> with Drain Attachment & Mounting Brackets, 720 x 480mm
583	3	<b>Irrigation Pipe Couplings</b> 350mm Diameter
584	2	<b>Viking Johnson Irrigation Pipe Couplings</b> incl. O.D. Range 315-349mm
585	2	<b>Pipe Clamps</b> Approx. 320-360mm
586	1	<b>AVK Pipe Coupling</b> 300mm Diameter
587	1	<b>Qty of Assorted Bathroom Items</b> incl. Shower Head, Taps, Pipes & Lamp Bulbs
588	1	<b>Qty of (3) Boxes of Nelson 12V Low Voltage Down Lights</b>
589		<b>Vacant Lot</b>



LOT NO	QTY	DETAILS
590	1	<b>Qty of Assorted Plumbing Accessories</b> incl. PVC Pipe Joiners
591	2	<b>Boxes of Vinindex PVC Vandstone 100mm Flange</b>
592	1	<b>Qty of Assorted Plumbing Accessories</b> incl. Mefco Compression PVC Coupling
593	1	<b>Rheem 35 Ltr Outdoor Gas Hot Water Cylinder</b>
594	1	<b>White Letterbox</b> on Stand
595	1	<b>Qty (4) Assorted Fire Extinguishes</b> incl. 7Kg, (2) 4.5Kg & 1Kg
596	1	<b>Qty of Assorted Items</b> incl. Wall Mounted Shelves & Wall Planter Baskets
597	1	<b>Qty of (4) Assorted Enerpac Cylinders</b>
598	1	<b>Set of Aluminium Wall Grates</b> with Brackets, 400 x 780mm
599	1	<b>Tow Bar Bike Carrier Attachment</b>
600	1	<b>Hemp Rope</b> Approx. 120 Mtrs in Green Timber Box
601	2	<b>Lockwood Top Security Automatic 001 Dead Latches</b>
602	1	<b>Tait Transceiver 2 Way Radio</b> Model TM8200
603	1	<b>Outdoor Light Cover</b>
604	1	<b>Norrskan Low Voltage Wire Aluminium Fence Kit (As New)</b> in Box
605	1	<b>Stainless Steel Letterbox</b> Lockable with Keys
606	1	<b>Qty of (12) Assorted Hand Saws</b>
607	1	<b>Qty of Assorted Hardware Items</b> incl. Spraygun
608	1	<b>Qty of (10) Assorted Clamps</b> incl. G & F Clamps
609	1	<b>Tile Cutter</b> with Spirit Level
610	1	<b>Qty of (2) Assorted Hardware Items</b> incl. Shovel & Broom
611	23	<b>Matt Chrome Bar Handles</b> 392 x 35mm

LOT NO	QTY	DETAILS
612	10	<b>Chrome Brushed Handles</b> 299 x 30mm
613	19	<b>Chrome Brushed Handles</b> 232 x 32mm
614	15	<b>Chrome Brushed Handles</b> 180 x 49mm
615	10	<b>Chrome Polished Handles</b> 340 x 29mm
616	13	<b>Chrome Polished Handles</b> 298 x 32mm
617	2	<b>Galvanised Shelving Rack (As New)</b> 4 Tier, 710 x 300 x 1370mm
618	1	<b>Metal Frame Shelf</b> 3 Tier, Note: Requires Assembly, 800 x 300 x 1800mm
619	6	<b>Moah Energy Photovoltaic Module Solar Panels</b> 1580 x 810mm
620	1	<b>Electric Winch</b> Note: No Cable
621	1	<b>Donaldson Lube Filter</b> Model P502008
622	4	<b>Assorted Heavy Duty D Shackles</b> 6.5 Tonne
623	16	<b>Guard Rail Reflectors</b> 116 x 105mm
624	131	<b>Ramset Masonry Anchor Dyna Bolts</b> 105 x 12mm
625	1	<b>Qty of (2) Caterpillar Bolts &amp; Nuts</b>
626	3	<b>Cat Hydraulic Oil Filters (As New)</b> Model 1R-0719
627	1	<b>Qty of Assorted Hardware Items</b> incl. Open End Spanner, Wrench, Pliers, in Blue Kalgoorlie Carry Bag
628	1	<b>Toolsmith Carpenters Tool Belt</b>
629	4	<b>Boxes of Utilux Worm Drive Hose Clamps</b> 10 per Box
630	1	<b>Qty of Assorted Stainless Steel Hose Clamps</b>
631	1	<b>Qty of Assorted Strapping</b> incl. Normetta Banding Strapping & Stainless Steel Band-it Buckles, Normetta Endless Band Binder, etc

LOT NO	QTY	DETAILS
632	1	Qty of Powers Fasteners 8.8 Grade Steel Anchor Bolts 105 x 12mm
633	1	Qty of Powers Fasteners 8.8 Grade Steel 80 x 10mm
634	5	Assorted Angular Contact Bearings incl. SKF, Fag, Koyo, 90 x 190 x 43mm
635	1	Qty of (9) Assorted Angular Contact Bearing incl. SKF, Fag, SMR
636	1	Qty of Powers Fasteners 8.8 Grade Steel Anchor Bolts 80 x 12mm
637	1	Brass Fire Hose Nozzle
638	1	Ryobi Electric Hammer Drills Model RPD5004
639	1	Garrick Universal Plate Clamp Serial No.: 10117
640	1	Qty of Powers Fasteners Sleeve Anchor Hex Head Bolts 50 x 10mm
641	1	Band-It Bending Tool
642	3	Hilti Cordless Angle Grinders Model AG125-A22, Note: Parts Only
643	1	Qty of Assorted Hexagon Bolts incl. Washers
644	1	Hilti Electric Angle Grinder Model DEG125-D, Note: Parts Only
645	1	Hilti Cordless Impact Driver Model SID22-A, Note: No Battery or Charger
646	2	Hilti Cordless Drills Model SFH22-A, Note: No Battery or Charger
647	1	Hilti Cordless Impact Wrench Model SIW22T-A01, Note: No Battery or Charger
648	4	Cordless Angle Grinders Model BGA452 & DGA452, Note: No Battery or Charger
649	1	Makita Cordless Impact Wrench Model DTW450, Note: No Battery or Charger
650	1	Makita Cordless Reciprocating Saw Model DJR187, Note: No Battery or Charger
651	4	Assorted Cordless Makita Impact Wrenches (3) Model BTD140 & DTW251, Note: No Battery or Charger

LOT NO	QTY	DETAILS
652	1	<b>Mechpro 20V Cordless Impact Driver (As New)</b> Model MP20V9212, in Box
653	5	<b>Assorted Cordless Makita Cordless Drills</b> Model DHP458 & BDF451, Note: No Battery or Charger
654	1	<b>Qty of (2) Assorted Saws</b> incl. Spear & Jackson & Flexovit
655	1	<b>18V DeWalt Hammer Drill</b> with Battery & Charger, in Carry Case
656	1	<b>Mechpro 20V Cordless Drill</b> Model MP20V9206, with Makita Light, Note: No Batteries
657	1	<b>Qty of Assorted Harnesses</b>
658	1	<b>Onnit 20lb Steel Mace</b>
659	1	<b>Makita Cordless Drill</b> incl. (2) Batteries & Charger in Carry Case
660	1	<b>Qty of Assorted Building Materials</b> incl. Gutter Clips, Box Contents
661	1	<b>Metabo Cordless Drill</b> Model BST12 in Carry Case incl. (2) Batteries & & Charger
662	1	<b>Saxon Splitter</b>
663	1	<b>Metabo Cordless Drill</b> Model BST12 in Plastic Carry Case incl. (3) Batteries
664	1	<b>Techview Wireless IR Beam Annunciator (As New)</b> Model LA5176, with Solar Charging Panel
665	1	<b>Bosch Cordless Impact Wrench</b> Model GDS18V-LI, with Battery & Charger
666	1	<b>Makita Electric Circular Saw</b> Model 5740NB
667	1	<b>Hitachi 18V Cordless Reciprocating Saw</b> incl. Battery, Note: No Charger
668	1	<b>Hitachi 18V Cordless Rotary Hammer</b> Note: No Battery or Charger
669	1	<b>Makita Cordless Hammer Drill</b> in Plastic Carry Case, Note: No Battery or Charger
670	1	<b>Hilti Rotary Hammer</b> Model TE7-C
671	1	<b>Hitachi Koki Cordless Driver Drill</b> Model KC18DAL in Plastic Carry Case incl. Charger & Battery

LOT NO	QTY	DETAILS
672	1	<b>Hilti Electric Hammer Drill</b> Model TE15-C, in Carry Case
673	1	<b>Paslode Impulse Utility Framing Nailer</b> with Battery, in Case, Note: No Charger
674	2	<b>Hilti Manual Dispensers</b> Model MD2000 & MD2500, in Carry Case
675	1	<b>Hilti Manual Dispenser</b> in Carry Case
676	1	<b>Hilti Cordless Drill</b> Model SF4000-8, (2) Batteries & Carry Case
677	1	<b>Hitachi Electric Demolition Jack Hammer</b> incl. (4) Accessories, Model H65SB2 in Plastic Carry Case
678	1	<b>Hitachi Electric Demolition Jack Hammer</b> Model H65SB2 incl. (2) Accessories in Metal Carry Case
679	1	<b>Hi Viz Lufkin Metric Measuring Wheel</b>
680	1	<b>Qty of Assorted Strapping Clamps</b>
681	1	<b>Rule 4000 Heavy Duty Submersible Bilge Pump</b> Model 56D-400
682	1	<b>Topcon Pipe Laser</b> Model TP-L2B in Carry Case incl. Accessories & Remote
683	3	<b>Johnson Heavy Duty Submersible Bilge Pumps</b> Model L400-4000
684	1	<b>Plastic Tool Box</b> incl. Assorted Tools & Fittings
685	1	<b>ESAB OK Autrod 12.51 Premium Copper Colted Mild Steel Solid Mig Wire</b>
686	1	<b>Homelite DX Series Chain Petrol Chain Saw</b> Model D3350B
687	1	<b>Stihl Chainsaw</b> Model MS250, Spare Chain
688	1	<b>Stihl Cordless Chain Saw</b> Note: Parts Only, No Battery or Charger
689	3	<b>Echo Chainsaws</b> Model CS-310ES, Spare Chains
690	1	<b>Metal Storage Box</b> with Lid, 1450 x 550 x 140mm
691	1	<b>Karcher Pressure Washer</b> Model K2.300

LOT NO	QTY	DETAILS
692	1	<b>Rockworth Direct Drive Air Compressor</b> 2.5Hp, 36L,
693	2	<b>Steel Plates</b> 1025 x 130 x 10mm
694	2	<b>Howard Mower Blades</b> 390 x 110 x 10mm
695	3	<b>CNH Lawn Mower Blades</b> 630 x 75 x 8mm
696	1	<b>Echo Chainsaw</b> Model CS-420ES, Spare Blade & (8) Spare Chains
697	8	<b>Pratco Lawn Mower Blades</b> 625 x 65 x 12mm
698	4	<b>Howard Genuine Blade Kit</b> Model B12, 400 x 85 x 15mm
699	4	<b>Boxes of Hand Straps</b>
700	4	<b>Stihl Multifit Visors (As New)</b>
701	1	<b>Metal Storage Box</b> 930 x 640 x 325mm
702	1	<b>Lion 20L Metal Jerry Can</b>
703	1	<b>Septer 20L Plastic Fuel Can</b>
704	2	<b>Septer 20L Jerry Plastic Jerry Can</b>
705	1	<b>Metal Storage Box</b> 1185 x 830 x 430mm
706	3	<b>Precision 5 Bay Metal Lockers</b> Lockable, Note: No Keys
707	1	<b>Craftright Folding Metal Leg Saw Horse</b>
708	1	<b>Removalist Trolley</b> with Securing Strap
709	1	<b>Stihl Battery Operated Pole Saw</b> Model HTA85, Note: No Battery or Charger
710	1	<b>Shunde Huawei Air Blower</b> Model W-3E
711	1	<b>Air &amp; Hydraulic System</b> incl. (2) Air Tanks, 6 Way Manifold, 3 Hydraulic Hand Controllers, Electric Motor, Timber Prop Boxes, (Believed to be Part of Air Hydraulic Motor System in the Movie Fury)
712	2	<b>Thunderbird Agricultural Weight Scale</b> Note: No Indicator

LOT NO	QTY	DETAILS
713	2	Assorted Manual Concrete Breakers
713.1	14	Copper Rods 1800mm
714	1	Arlec Electric Belt Drive Air Compressor with Single Phase 2.5Hp Motor, Note: 1 Wheel Missing
715	1	Binford Electric Belt Air Compressor with Tac Single Phase Motor
716	1	Airmac 70L Belt Drive Petrol Heavy Duty Air Compressor Powered by Honda GX160 Motor
717	1	Qty of (3) Assorted Power Light Floodlights incl. (2) on Tripod Stand, (1) Floor Floodlight
718	1	Honda 4 Stroke 25Hp Outboard Motor
719	1	Qty of Assorted Mercury Mariner Outboard Motor Parts incl. Outboard Computers, Powertrim Tilt Motor, Gaskets, Seals, Anodes, Steering Cables, etc
720	2	Maxxis Tyres 245/35ZR2095W
721	1	Federal Motorsports Tyre 275/30ZR20975YAL
722	1	Westco Hedge Trimmer Model WS42HT
723	1	Bosch 18V Lithium Blower Model ALB18LI, with Battery & Charger
724	1	Ryobi Electric Hedge Trimmer Model RHT600RLG
725	1	Echo Power Blower Model PB-2155
726	3	Stihl 2 Stroke Petrol Blower Model GB86
727	3	Pirelli Tyres 245/40ZR1897Y
727.1	4	Witches Hats 260 x 260 x 460mm
728	1	15Amp Jet Welder
729	1	Galvanised Tool Box with Assorted Tools, incl. Hitachi 230mm Grinder Model G23SE, Spotlight, Assorted Tools & Extension Leads
730	1	GMC Electric Vac/Blower with Bag

LOT NO	QTY	DETAILS
731	1	<b>Performance Garden Products Electric Blower/Vac</b> with Extension Cable, Note: No Vacuum Bag
731.1	1	<b>Whacker Jack Hammer</b> Model BH24, Note: Requires Repair
732	1	<b>Dunlite Portable Power Brushless 6Kva Generator</b>
733	1	<b>Water Pump</b> Powered by Honda 5.5Hp 4 Stroke Petrol Motor
734	1	<b>Petrol Generator</b> Powered by Briggs & Stratton 6Hp Motor, Model 117432, 3.3 Kva
735	1	<b>Honda Inverter Petrol Generator</b> Model EU26I, Note: Engine Runs, Generator Requires Repair
736	1	<b>Bunnings Metal Tool Chest</b> Model BUN0706, on Castors, 620 x 300 x 590mm
737	1	<b>Powamac 250Amp Welder</b> on Fabricated Trolley
738	1	<b>Weldmatic Mig Welder</b> Model 150S, Ross Automatic Welding Mask
739	1	<b>Weldmate Mig Welder</b> Model T150P, (2) Welding Helmets, Earth Cable Approx. 20M
739.1	1	<b>Holden Rodeo Utility Tray Bar Rack</b>
740	2	<b>Makita 2 Stroke Concrete Cut Off Saw</b> Model DPC7311, 340mm Diamond Blade
741	1	<b>Stihl Petrol Chainsaw</b> Model MS260C, in Plastic Carry Case
742	1	<b>Stihl Petrol Chainsaw</b> Model MS280, in Plastic Carry Case
743	1	<b>Stihl Petrol Chainsaw</b> Model MS250, in Plastic Carry Case
744	1	<b>Yamaha Inverter Generator</b> Model EF2000IS, Single Phase END OF SALE



---

LOT NO QTY DETAILS

---

## SPECIAL LOTS 745 TO 878 WILL BE OFFERED AT 12 NOON

- 745 1 **CP 2002 Mitsubishi Pajero Wagon**  
Silver, Manual, 4 Cylinder, Diesel  
Engine No.: 4M41DY9589  
VIN: JMFLNV78W2J000526  
Indicating: 323,608 Kms  
Vehicle is sold without a statutory warranty, is not subject to a cooling off period and is sold unregistered and without a rwc  
BUYERS PREMIUM: 10%
- 746 1 **CP 2012 Isuzu D-Max Dual Cab Utility**  
White, Manual, 4 Cylinder, Diesel  
Engine No.: 118YNR  
VIN: MPATFS85JCT100172  
Indicating: 186,440 Kms  
Vehicle is sold without a statutory warranty, is not subject to a cooling off period and is sold unregistered and without a rwc  
BUYERS PREMIUM: 10%
- 747 1 **CP 2006 Ford Courier Utility**  
Silver, Automatic, 6 Cylinder, Petrol  
Engine No.: 16V000780  
VIN: AFAEXXMJ2E6Y00150  
Indicating: 5,901 Kms  
Vehicle is sold without a statutory warranty, is not subject to a cooling off period and is sold unregistered and without a rwc  
BUYERS PREMIUM: 10%
- 748 1 **CP 1996 Jeep Cherokee Sport Wagon**  
Red, Automatic, 6 Cylinder, Petrol  
Engine No.: TL278309606MX10  
VIN: 1J4FJB8S6TL278309  
Indicating: 256,876 Kms  
Vehicle is sold without a statutory warranty, is not subject to a cooling off period and is sold unregistered and without a rwc  
BUYERS PREMIUM: 10%
- 749 1 **CP 2002 Nissan Navara D22 DX V6 Dual Cab Utility**  
Red, Automatic, 6 Cylinder, Petrol  
Note: No Key  
Engine No.: VG30264535Y  
VIN: JN1CFGD22A0020153  
Indicating: Unknown Kms  
Vehicle is sold without a statutory warranty, is not subject to a cooling off period and is sold unregistered and without a rwc  
BUYERS PREMIUM: 10%
- 750 1 **CP 2004 Toyota Camry 36 Series Altise Sedan**  
Blue, Automatic, 4 Cylinder, Petrol  
Note: No Keys  
Engine No.: 2AZA195699  
VIN: 6T153BK360X065118  
Indicating: Unknown Kms  
Vehicle is sold without a statutory warranty, is not subject to a cooling off period and is sold unregistered and without a rwc  
BUYERS PREMIUM: 10%

LOT NO	QTY	DETAILS
751	1	<b>Kubota Front Deck Mower</b> on Single Axle Trailer, incl. Spare Tyre & Manual Winch Engine No.: 08023 Chassis No.: 11060 Indicating: 2,971 Hrs Trailer Chassis No.: Unknown Trailer is sold without a statutory warranty, is not subject to a cooling off period and is sold unregistered and without a rwc BUYERS PREMIUM: 11%
752	1	<b>CP Savage Jabaru Open Dinghy Runabout</b> on 1996 Homemade Boat Trailer, 40Hp Mercury 2 Stroke O/B Motor, Safety Gear, UHF Radio, Sound System, Garmin 3" Fish Finder Engine No.: W51N001521 HIN: 9167784 Trailer VIN: 6T9T22ADAT0AAB008 TARE: 230 Kg ATM: 750 Kg Boat & Trailer are sold without a statutory warranty, are not subject to a cooling off period and are sold unregistered and without a rwc BUYERS PREMIUM: 11%
753	1	<b>CP 2012 Mongrel Wipet Motorbike Trailer</b> Tare: 180 Kg ATM: 600 Kg VIN: 6T9T20AABC09YC017 Trailer is sold without a statutory warranty, is not subject to a cooling off period and is sold unregistered and without a rwc
754	1	<b>CP 2008 Homemade Horse Float</b> White, New 40mm Floor, New Wiring VIN: 6T9T27ADDL0AAB004 TARE: 850 Kg ATM: 1950 Kg Horse Float is sold without a statutory warranty, is not subject to a cooling off period and is sold unregistered and without a rwc
755	1	<b>CP 2007 Camper Trailer</b> Black, Lockable Kincrome Tool Box, Annex, Poles, Sleeps 4 VIN: 6T9T20ADD60AAB02H TARE: 130 Kg ATM: 750 Kg Camper Trailer is sold without a statutory warranty, is not subject to a cooling off period and is sold unregistered and without a rwc
756	1	<b>Homemade Toy Hauler Camper Trailer</b> with Shower/Toilet, Electric Tailgate Ramp for Quad & Back Deck, (2) 160L Water Tanks, Exhaust Jack, Hi Lift Jack, 12V & 240V Power, Long Under Tray, Awning, Side Awning, Side Kitchen Please Note: This Trailer does not have a Compliance Plate attached which is required to enable registration. Buyers are urged to make their own investigation in respect to obtaining a Compliance Plate prior to bidding. Trailer is sold without a statutory warranty, is not subject to a cooling off period and sold unregistered and without a rwc

LOT NO	QTY	DETAILS
757	1	<b>CP 2015 Bobcat 5550 Skid Steer Loader</b> White, Diesel, incl. Attachments Chassis No.: 8EQ2981 Serial No.: A3NL12194 Indicating: 354 Hrs Bobcat is sold without a statutory warranty, is not subject to a cooling off period and is sold unregistered and without a rwc BUYERS PREMIUM: 11%
758	1	<b>CP 2016 Plant Trailers Australia 10T Tandem Axle Machinery Trailer</b> VIN: 6T9T23V86F0D3J004 Trailer is sold without a statutory warranty, is not subject to a cooling off period and is sold unregistered and without a rwc BUYERS PREMIUM: 11%
759	1	<b>CP 2014 Bobcat E45 Excavator</b> White, Diesel Chassis No.: TDY8223 Serial No.: AG3G14179 Indicating: 250 Hrs Bobcat is sold without a statutory warranty, is not subject to a cooling off period and is sold unregistered and without a rwc BUYERS PREMIUM: 11%
760	1	<b>CP 2015 Hino 500 Series 1426 Tipper Truck</b> White, Manual, Diesel Engine No.: J07ETN117 VIN: JHDFE75LMXXX10548 Indicating: 10,211 Kms Truck is sold without a statutory warranty, is not subject to a cooling off period and is sold unregistered and without a rwc BUYERS PREMIUM: 11%
761	1	<b>CP 2001 Toyota Dyna Flatbed Truck</b> White, Manual, 4 Cylinder, Diesel Engine No.: 15B1662978 VIN: JTFAC117203750194 Indicating: 180,680 Kms Vehicle is sold without a statutory warranty, is not subject to a cooling off period and is sold unregistered and without a rwc BUYERS PREMIUM: 11%
762	1	<b>CP 2007 Nissan Atlas Truck</b> White, Automatic, 4 Cylinder, Diesel Engine No.: ZD30154076K VIN: 64900SZ2F24001430 Indicating: 174,793 Kms Truck is sold without a statutory warranty, is not subject to a cooling off period and is sold unregistered and without a rwc BUYERS PREMIUM: 11%
763	1	<b>Haulotte H155X Scissor Lift</b> Yellow, Diesel Chassis No.: 7HZXL257V41 Indicating: Unknown Hrs Scissor Lift is sold without a statutory warranty, is not subject to a cooling off period and is sold unregistered and without a rwc BUYERS PREMIUM: 11%

LOT NO	QTY	DETAILS
764	1	<b>CP 2005 Kio Cerato Sedan (Sold in Situ)</b> Location: Hope Vale Police Station Red, Manual, 4 Cylinder, Petrol Engine No.: G4GC4097102 VIN: KNAFE223255101472 Indicating: 158,850 Kms Vehicle is sold without a statutory warranty, is not subject to a cooling off period and is sold unregistered and without a rwc BUYERS PREMIUM: 10%
765	1	<b>CP 1992 Toyota Landcruiser Troop Carrier Wagon (Sold In Situ)</b> Location: Kowaryama Police Station White, Manual, 6 Cylinder, Diesel Note: No Keys Engine No.: 1HZ0074874 VIN: JT721PJ7508004187 Indicating: 384,563 Kms Vehicle is sold without a statutory warranty, is not subject to a cooling off period and is sold unregistered and without a rwc BUYERS PREMIUM: 10%
766	1	<b>Pole Concrete Footing</b> 2070 x 300mm
767	1	<b>Fassi Truck Crane Attachment</b> Model F105, 22Ft Reach
767.1	6	<b>Galvanised Poles</b> 6535 x 25mm
768	1	<b>Two Row Marker</b> with Spring Tyne Rippers
769	1	<b>Quintrex 3.5M Aluminium Runabout Dinghy</b>
770	1	<b>CP 2017 Aurora 3.8 Mtr Inflatable Boat</b> Note: No Engine HIN: CNAURO8939F111 Boat is sold without a statutory warranty is not subject to a cooling off period and is sold unregistered and without a rwc
771	1	<b>1.258 Cube of Darwin Stringybark Timber</b> 75 x 25mm, 172 Lengths, Approx. 3.9 Mtrs, 670.8 Lineal Mtrs
772	1	<b>1.620 Cube of Darwin Stringybark Timber</b> 150 x 50mm, 48 Lengths, Approx. 4.5 Mtrs, 216 Lineal Mtrs
773	1	<b>1.512 Cube of Darwin Stringybark Timber</b> 100 x 50mm, 72 Lengths, Approx. 4.2 Mtrs, 302.4 Lineal Mtrs
774	1	<b>1.728 Cube of Darwin Stringybark Timber</b> 150 x 50mm, 48 Lengths, Approx. 4.8 Mtrs, 230.4 Lineal Mtrs
775	1	<b>1.728 Cube of Darwin Stringybark Timber</b> 100 x 50mm, 72 Lengths, Approx. 4.8 Mtrs, 345.6 Lineal Mtrs
776	1	<b>1.620 Cube of Darwin Stringybark Timber</b> 100 x 50mm, 72 Lengths, Approx. 4.5 Mtrs, 324 Lineal Mtrs

LOT NO	QTY	DETAILS
777	1	<b>1.728 Cube of Darwin Stringybark Timber</b> 150 x 50mm, 48 Lengths, Approx. 4.8 Mtrs, 230.4 Lineal Mtrs
778	1	<b>1.404 Cube of Darwin Stringybark Timber</b> 100 x 50mm, 72 Lengths, Approx. 9.3 Mtrs, 280.8 Lineal Mtrs
779	1	<b>1.728 Cube of Darwin Stringybark Timber</b> 100 x 50mm, 72 Lengths, Approx. 4.8 Mtrs, 345.6 Lineal Mtrs
780	1	<b>1.755 Cube of Darwin Stringybark Timber</b> 250 x 50mm, 36 Lengths, Approx. 3.9 Mtrs, 140.4 Lineal Mtrs
781	1	<b>1.404 Cube of Darwin Stringybark Timber</b> 100 x 50mm, 72 Lengths, Approx. 3.9 Mtrs, 280.8 Lineal Mtrs
782	1	<b>1.440 Cube of Red Blood Timber</b> 90 x 19mm, 120 Lengths, Approx. 4.8 Mtrs, 576 Lineal Mtrs
783	1	<b>1.440 Cube of Red Blood Timber</b> 90 x 19mm, 120 Lengths, Approx. 4.8 Mtrs, 576 Lineal Mtrs
784	1	<b>1.440 Cube of Red Blood Timber</b> 90 x 19mm, 120 Lengths, Approx. 4.8 Mtrs, 576 Lineal Mtrs
785	1	<b>1.350 Cube of Red Blood Timber</b> 90 x 19mm, 120 Lengths, Approx. 4.5 Mtrs, 540 Lineal Mtrs
786	1	<b>1.584 Cube of Darwin Stringybark Timber</b> 150 x 25mm, 88 Lengths, Approx. 4.8 Mtrs, 422.4 Lineal Mtrs
787	1	<b>1.485 Cube of Darwin Stringybark Timber</b> 100 x 25mm, 132 Lengths, Approx. 4.5 Mtrs, 594 Lineal Mtrs
788	1	<b>1.584 Cube of Darwin Stringybark Timber</b> 150 x 25mm, 88 Lengths, Approx. 4.8 Mtrs, 422.4 Lineal Mtrs
789	1	<b>1.386 Cube of Darwin Stringybark Timber</b> 100 x 25mm, 132 Lengths, Approx. 4.2 Mtrs, 554.4 Lineal Mtrs
790	1	<b>1.584 Cube of Darwin Stringybark Timber</b> 100 x 25mm, 132 Lengths, Approx. 4.8 Mtrs, 633.6 Lineal Mtrs
791	1	<b>1.620 Cube of Darwin Stringybark Timber</b> 100 x 50mm, 72 Lengths, Approx. 4.5 Mtrs, 324 Lineal Mtrs
792	1	<b>1.512 Cube of Darwin Stringybark Timber</b> 150 x 50mm, 48 Lengths, Approx. 4.2 Mtrs, 201.6 Lineal Mtrs
793	1	<b>1.548 Cube of Darwin Stringybark Timber</b> 75 x 25mm, 172 Lengths, Approx. 4.8 Mtrs, 825.6 Lineal Mtrs
794	1	<b>1.586 Cube of Darwin Stringybark Timber</b> 150 x 25mm, 94 Lengths, Approx. 4.5 Mtrs, 423 Lineal Mtrs

LOT NO	QTY	DETAILS
795	1	<p><b>CP 1986 Windsor Windcheater Caravan</b>                      Double Bed, 4 Burner Gas Stove/Oven, Domestic Bar Fridge, Microwave, Soniq Television with Remote, Domestic Air Conditioner, Lounge Dining Table, Awning                      Chassis No.: W13773                      Gas Compliance Certificate No.: 1563904                      Caravan is sold without a statutory warranty, is not subject to a cooling off period and is sold unregistered and without a rwc                      BUYERS PREMIUM: 11%</p>
796	1	<p><b>Coromal Princeton 702 Caravan (On Site Only Purposes)</b>                      with 4 Burner Gas Stove/Oven, Fridge, Microwave, TV &amp; DVD, Lounge, Dining Table, Hand Basin, 2 Single Beds, Wardrobe, Cupboards, Awning                      Chassis No.: T0300891                      Caravan is sold with a current Gas Compliance Certificate No.: 1561241                      Please Note: This Caravan does not have a Compliance Plate attached which is required to enable registration. Buyers are urged to make their own investigation in respect to obtaining a Compliance Plate prior to bidding.                      Caravan is sold without a statutory warranty, is not subject to a cooling off period and sold unregistered and without a rwc                      BUYERS PREMIUM: 11%</p>
797		<b>Vacant Lots 797-800</b>
801	1	<p><b>Rheem Pool/Spa Heat Pump</b>                      Model RA8358TI-E-PD</p>
802	1	<p><b>Otis 3 Phase Electric Belt Drive</b>                      Serial No.: 48090</p>
803	1	<p><b>Flextool Concrete Vibrator</b>                      Model UE26-20, Powered by Honda GX160 Motor</p>
804	1	<p><b>Flextool Concrete Vibrator</b>                      Model UE26-20, Powered by Honda GX160 Motor, Note: Parts Only</p>
805	1	<p><b>Flextool Concrete Trowel</b>                      with Wheels</p>
806	1	<p><b>Lenix 3 Phase 1 Tonne Hoist</b>                      with 156 Ft Cable</p>
807	325	<p><b>Savoia Tiles</b>                      340 x 340mm</p>
808	1	<p><b>Mobile Freezer</b>                      (2) Front Doors &amp; Rear Door, Note: No Compressor, 1950 x 900 x 820mm</p>
809	1	<p><b>Four Leg Chain Sling</b>                      with Shorten Hook and Self Lock, Chain Length 3M Long</p>
810	2	<p><b>Single Leg Chain Slings</b>                      with Shorten Hook &amp; Self Lock Hook, Chain Size 5.5M Long</p>
811	1	<p><b>Single Leg Chain Sling</b>                      with Shorten Hook &amp; Self Lock Hook, Chain Size 6M Long</p>

LOT NO	QTY	DETAILS
812	1	<b>JLG 5.8M Scissor Lift</b> up to 19Ft, with Key Indicating: 365 Hrs Scissor Lift is sold without a statutory warranty, is not subject to a cooling off period and is sold unregistered and without rwc BUYERS PREMIUM: 11%
813	7	<b>Assorted Doors</b> incl. MDF, Assorted Sizes
814	1	<b>CP 2009 Snorkel TM12 Manlift</b> Blue, Diesel Chassis No.: 51554 Indicating: ??? Hrs Snorkel is sold without a statutory warranty, is not subject to a cooling off period and is sold unregistered and without a rwc BUYERS PREMIUM: 11%
814.1	1	<b>CP 1998 Honda Lead Scooter</b> White, 100cc, Petrol Engine No.: F01105H640 VIN: HF01105H640 Indicating: 3,588 Kms Scooter is sold without a statutory warranty, is not subject to a cooling off period and is sold unregistered and without a rwc BUYERS PREMIUM: 10%
815	1	<b>Petrol Generator</b> Powered by Honda GX340 Motor, with (2) Power Outlets, 5.5 Kva
816	1	<b>2500kg Pallet Jack</b> Note: Requires Repair
817	2	<b>Crommelins 7Kva Generators</b> Model P70
818	1	<b>CP 2004 Pinguely-Haulotte Ciseaux Compact Scissor Lift</b> Note: No Key Chassis No.: CE111751 Indicating: Unknown Hrs Scissor Lift is sold without a statutory warranty, is not subject to a cooling off period and is sold unregistered and without a rwc BUYERS PREMIUM: 11%
819	8	<b>Assorted Colourbond Corrugated Roofing Iron Sheets</b> Assorted Sizes
820	1	<b>Metal Scaffold Plank</b> 2410 x 230 x 60mm
821		<b>Vacant Lot</b>
822	1	<b>T-Max Galvanised Tool Box</b> 1430 x 520 x 475mm
823	1	<b>Rhino Plastic Tool Box</b> 1250 x 550 x 390mm

LOT NO	QTY	DETAILS
824	1	<b>Set of (2) Aluminium Gates</b> incl. Hinges, 800 x 1170mm
825	1	<b>Stihl Battery Operated Mower</b> Model RMA370, Note: Parts Only, No Catcher
826	1	<b>Honda Electric Mower</b> Model HRE370, Note: No Catcher
827	1	<b>Pressure Cleaner</b> Powered by Honda 5Hp Petrol Motor, on Trolley
828	4	<b>Shindaiwa Petrol Straight Shaft Line Trimmer</b> Model C350
829	1	<b>Shindaiwa Petrol Straight Shaft Line Trimmer</b> Model C350, Note: Parts Only
830	1	<b>Shindaiwa Straight Shaft Brush Cutter</b> Model C350
831	1	<b>Yard Machines Brush Cutter</b> Model LT31CS, Straight Shaft with Steel Blade,
832	1	<b>Talon Tuff Tools 25cc Petrol Eagle Classic Trimmer</b>
833	1	<b>Ryobi 2 Stroke Touch Start Whipper Snipper</b> Model RLT30CETG, Serial No.: 1109004246
834	1	<b>Atom Lawn Edger</b>
835	1	<b>Atom 2 Stroke Petrol Pro Edger</b> Model 580
836	1	<b>Honda Petrol Tiller</b> Model F220
837	1	<b>Concreting Vibrating Plate</b> Model MVC-88Gc, Power by Honda GX160 Petrol Motor, incl. Foldout Trolley
838	1	<b>Rover Challenger Lawn Mower</b> Powered by Briggs & Stratton Quantum 50Hp Motor, with Catcher
839	1	<b>Shindaiwa 2 Stroke Petrol Back Pack Blower</b> Model EB630
840	1	<b>Shindaiwa 2 Stroke Petrol Back Pack Blower</b>
841	7	<b>Assorted Kelso Wheelbarrows</b> Note: (1) Requires Repair
842	1	<b>Polygon Grey/Blue/White 9 Speed Mountain Bike</b> with Front & Rear Suspension & Disc Brakes
843	1	<b>Giant Black/Red/White 18 Speed Road Bike</b>
844	1	<b>Summit Crest White/Black 21 Speed Mountain Bike</b> with Front Suspension & Disc Brakes



---

LOT NO	QTY	DETAILS
845	1	Diamondback Silver/Black/Purple 18 Speed Mountain Bike with Front Suspension & Disc Brakes
846	1	Crest Black/White/Orange 18 Speed Mountain Bike with Front Suspension
847	1	Avanti Montari Orange/White/Silver 21 Speed Mountain Bike with Front Suspension, Bottle Holder
848	1	Haro White/Red/Silver/Black 27 Speed Mountain Bike with Front Suspension & Disc Brakes
849	1	Southern Star Bella Vista Purple/White 18 Speed Mountain Bike with Front Suspension
850	1	KHS Black/Blue/White 24 Speed Mountain Bike with Disc Brakes
851	1	XT1800 Red 21 Speed Mountain Bike
852	1	Challenge Blue/Purple/Silver 21 Speed Mountain Bike with Front Suspension
853	1	Southern Star Kodiak Black/Red/Grey/White 18 Speed Mountain Bike with Front Suspension, Note: No Seat
854	1	Tourex X-Train 66 Blue 18 Speed Mountain Bike with Front Suspension
855	1	Repco Ambush Blue 6 Speed Mountain Bike with Front Suspension
856	1	Avanti Silver/Black 21 Speed Mountain Bike with Front Suspension
857	1	Tourex X-Train 60 Black/Grey/Red 18 Speed Mountain Bike with Front Suspension
858	1	Malvern Star Black/Red 21 Road Bike with Front & Rear Rack
859	1	Tourex X-Train 60 Blue/Pink 18 Speed Mountain Bike with Front Suspension
860	1	Hyper White/Purple/Pink 18 Speed Mountain Bike with Front & Rear Suspension
861	1	Explorer White/Green 6 Speed Mountain Bike with Front & Rear Suspension
862	1	Southern Star Blue/Grey 18 Speed Mountain Bike with Front Suspension
863	1	Black/Blue 18 Speed Mountain with Front Suspension [QPCCNS06/19-76]
864	1	Cyclops White/Purple/Pink 18 Speed Mountain Bike with Front Suspension

---

---

LOT NO	QTY	DETAILS
865	1	<b>Smart Motion White/Orange Electric Bike</b> with Disc Brakes, Note: No Charger
866	1	<b>24 Speed Mountain Bike</b> with Front Suspension & Disc Brakes
867	1	<b>Dyno Green/Black/Blue/White Mountain Bike</b> with Front & Rear Suspension & Disc Brakes, Note: Parts Missing
868	1	<b>Southern Star Kodiak Black/white/Blue 18 Speed Mountain Bike</b> with Front Suspension
869	1	<b>Montari Comp Series Blue/White 24 Speed Mountain Bike</b> with Front Suspension, Note: No Seat
870	1	<b>Southern Star Bellavista White 18 Speed Mountain Bike</b> with Front Suspension, Note: No Seat
871	1	<b>Diamondback Outlook Red/White 18 Speed Mountain Bike</b> with Front Suspension & Disc Brakes
872	1	<b>Liv Tempt 24 Speed Mountain Bike</b> with Front Suspension & Disc Brakes, Note: Front Wheel Requires Repair
873	1	<b>Black BMX [QPCCNS06/19-134]</b>
874	1	<b>Diamondback Orange/Silver BMX</b>
875	1	<b>Avanti Black/White/Green Children Bike</b>
876	1	<b>Soul Scooter</b>
877	1	<b>Black Scooter</b>
878	1	<b>Qty of Assorted Motorcycle Parts</b> incl. Forks & Ferrings

# Quaid

## REAL ESTATE

*"Serving North Queensland  
for over 65 years"*

### 7 Rogers Close, Whitfield

**NEW PRICE \$520,000**



- Huge 5 bedroom home with dual living areas
- Positioned at end of cul-de-sac within walking distance to Whitfield State School
- Huge timber deck and in-ground pool
- Potential \$600 per week rental return or ready to move in today. Call to inspect!



Tom Quaid 0400 773 444

# **IMPORTANT NOTICE**

## **Electrical Power Tools and Equipment (Inc. electrical leads)**

The electrical articles in this auction have not been proved to be electrically safe. The electrical articles have not been tested by a qualified electrical worker and have not been proved to be electrically safe.

### **General advice on how to use second-hand electrical power tools and equipment (including electrical leads) safely**

**General safe use** advice for electrical power tools and equipment etc. intended for use with rated voltage of not more than 250V for single phase appliances and 480V for other appliances.

This advice is not intended to replace specific manufacturer's information but can be used as a general guide.

This advice does not cater for young children or people who are physically weak.

You are urged to:

- Use the power tool only for its intended purpose.
- If the power tool is for indoor use only, do not use outdoors.
- Do not immerse the power tool in water unless it is designed for this purpose.
- Keep hands, fingers, feet, toes and hair away from dangerous moving parts, cutting blades and the like.
- Do not use electrical power tools in the rain.
- Make sure you have dry hands when operating an electrical power tool.
- Do not use a damaged power tool.
- A power tool may not be intended for use by children or people with an illness or disability without supervision.
- Young children should not be allowed to play with the power tool.
- Some power tools require special precautions for installation or user maintenance or both.
- The plug must be removed from the socket-outlet before any cleaning or maintenance is done.
- Do not place cord extension sockets or portable power outlet boards where they may be splashed or where moisture may get in.
- Ensure ventilation holes or outlets are not blocked or partially obstructed.
- If a fixed power tool does not have a supply cord and plug or other means for disconnection from the supply, a means for disconnection must be incorporated into the fixed wiring according to the Wiring Rules.
- If the supply cord or plug is damaged:
  - The manufacturer or its service agent or a similarly qualified person must replace the cord to prevent an accident.
  - Power tools with specially prepared cords must be replaced by a special cord or assembly available from the manufacturer or its service agent.
  - Other power tools that have a supply cord that cannot be replaced should be scrapped.
- The power tool should be maintained in order to ensure a long, useful life and to protect the operator against electric shock or mechanical mishaps.
- A safety switch can enhance electrical safety when using electrical power tools.